

Clay & Leyendecker, Inc.

Consulting Engineers & Surveyors
 1350 Ave. D / Katy, Texas 77493 / (281) 391-0173
 Copyright © 2009 Clay & Leyendecker, Inc. All rights reserved.

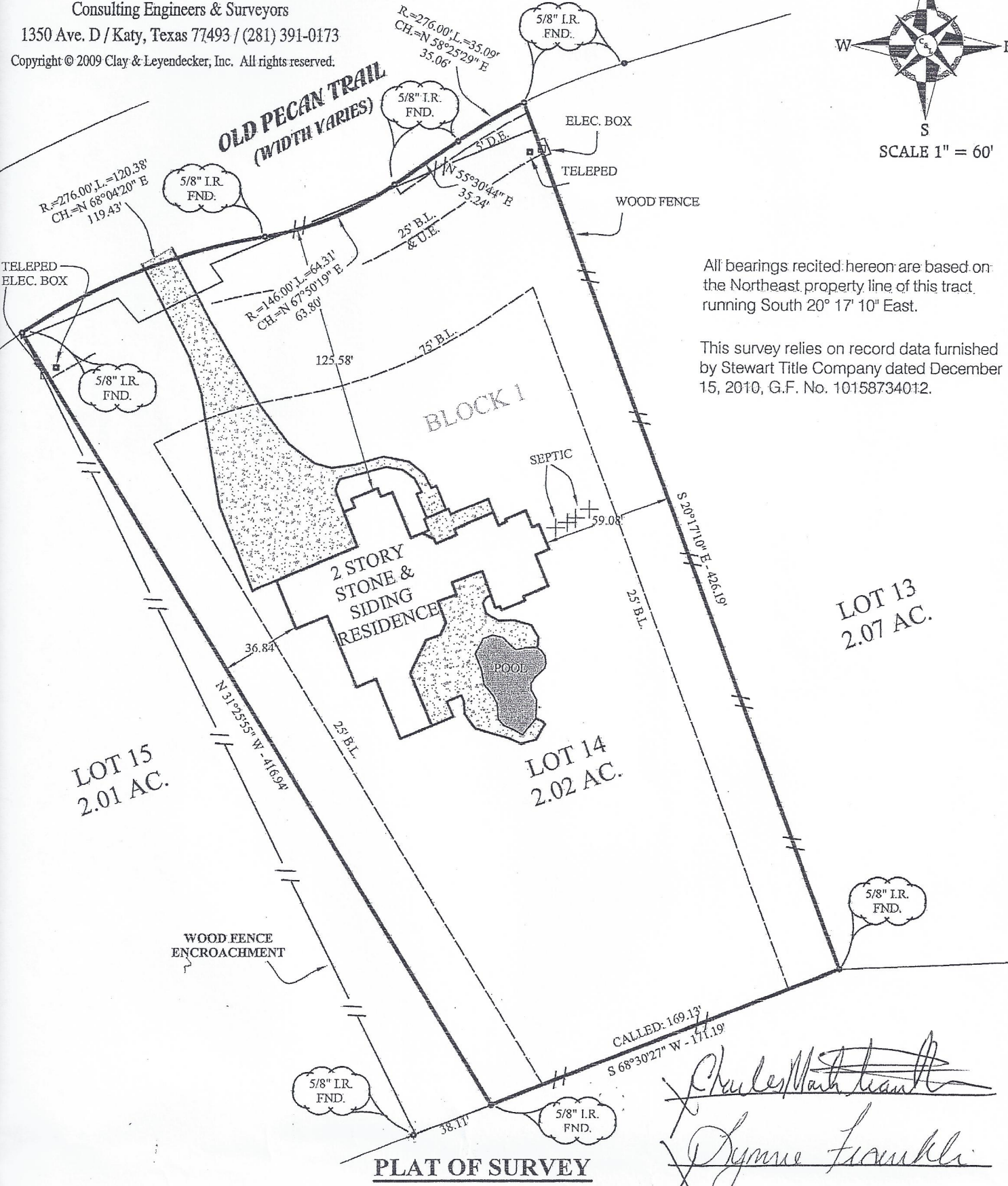
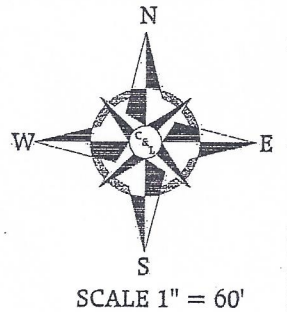

All bearings recited hereon are based on the Northeast property line of this tract running South 20° 17' 10" East.

This survey relies on record data furnished by Stewart Title Company dated December 15, 2010, G.F. No. 10158734012.

PLAT OF SURVEY

Charles Mark Hunt
Gymme Franklin

The Undersigned does certify that the above is an accurate plat of the property being Lot 14, Block 1, Fulbrook Section 5A Partial Replat Number One, the correct map of which is recorded in Fort Bend County Plat Records 20070144, Fort Bend County, Texas. This plat represents a survey on the ground, at which time there were no discrepancies, conflicts, encroachments, or easements on the ground except as shown hereon.

This property is not in the 100 year Flood Plain, according to the Fort Bend County, Texas Flood Plain Map Community Panel No. 48157C0075 J dated January 03, 1997.

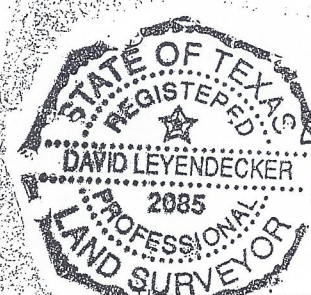

David Leyendecker
 For Clay & Leyendecker, Inc.
 David Leyendecker, R.P.L.S.
 Texas Registration No. 2085

Scale: 1" = 60'
 Date: 07-27-09 *UPDATED: 08-21-12
 Dwn. By: MA/BR *UPDATED: 01-10-12
 File: 12-001A *REVISED: 01-07-11
 COORD. FILE (08-049)

This survey is valid only with an original signature.