

GF NO. 1016002500 CHARTER TITLE  
 ADDRESS: 1820 SOUTHWORE BOULEVARD # C  
 HOUSTON, TEXAS 77004  
 BORROWER: PAUL DAVIS AND  
 MARIE L. VENNER

# LOT 2, BLOCK 1 SOUTHWORE TWO VILLAS

A SUBDIVISION IN HARRIS COUNTY, TEXAS  
 ACCORDING TO THE MAP OR PLAT THEREOF RECORDED  
 IN FILM CODE NO. 598004 OF THE MAP RECORDS  
 OF HARRIS COUNTY, TEXAS

SCALE: 1" = 15'

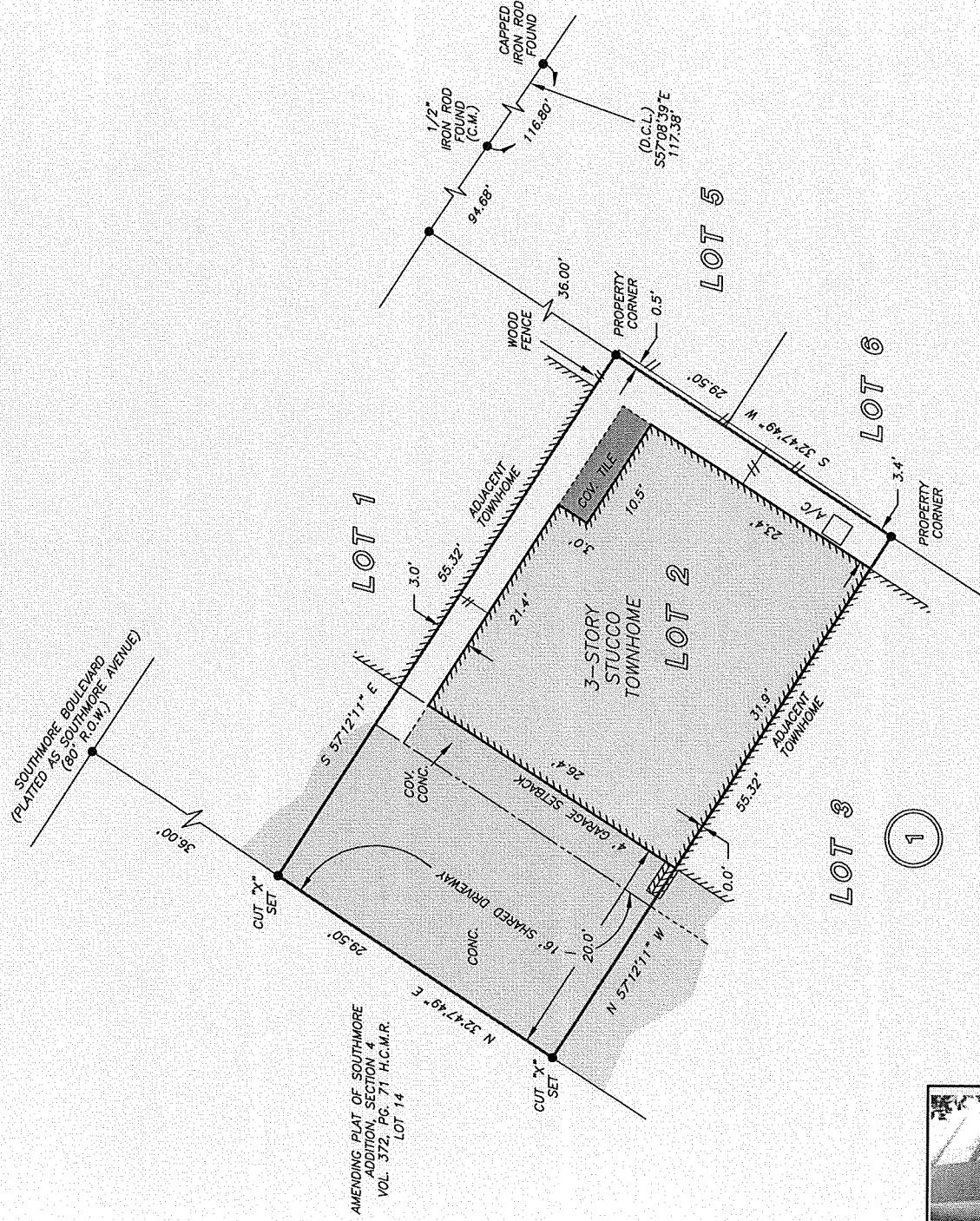

AMENDING PLAT OF SOUTHWORE  
 ADDITION, SECTION 4  
 VOL. 372, PG. 71 H.C.M.R.  
 LOT 14



THIS PROPERTY DOES NOT LIE WITHIN THE  
 100 YEAR FLOOD PLAIN AS PER FIRM  
 PANEL NO. 48201C 0960 L  
 MAP REVISION: 6/18/2007  
 ZONE X  
 BASED ONLY ON VISUAL EXAMINATION OF MAPS  
 INACCURACIES OF FEMA MAPS PREVENT EXACT  
 DETERMINATION WITHOUT DETAILED FIELD STUDY

A. SUBSURFACE INVESTIGATION  
 WAS BEYOND THE SCOPE OF THIS SURVEY

D.C.L. = DIRECTIONAL CONTROL LINE  
 RECORD BEARING: FILM CODE NO. 598004 H.C.M.R.

I HEREBY CERTIFY THAT THIS SURVEY WAS MADE  
 ON THE GROUND THAT THIS PLAT CORRECTLY  
 REPRESENTS THE FACTS FOUND AT THE  
 TIME OF SURVEY AND THAT THERE ARE NO  
 ENCROACHMENTS APPARENT ON THE GROUND  
 EXCEPT AS SHOWN HEREON. THIS SURVEY IS  
 CERTIFIED FOR THIS TRANSACTION ONLY AND  
 CONTRACTING PROVIDED IN THE ABOVE  
 REFERENCED TITLE COMMITMENT WAS RELIED  
 UPON IN PREPARATION OF THIS SURVEY.

GEORGE GALE  
 PROFESSIONAL LAND SURVEYOR  
 NO. 4678  
 JOB NO. 16-04916  
 JUNE 8, 2016

DRAWN BY: RE

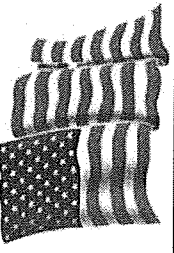
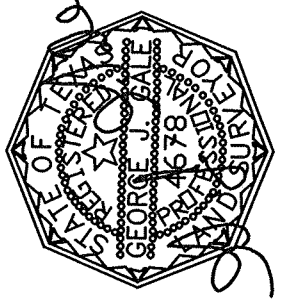

**Charter Title Company**  
 HILLARY LIPSEY  
 713-871-9700

**PRECISION**  
 surveyors

1-800-LANDSURVEY  
 www.precisionurveyors.com

281-496-1586  
 950 THREADNEEDLE STREET SUITE 150 HOUSTON, TEXAS 77029  
 210-829-4941  
 1777 NE LOOP 410 SUITE 600 SAN ANTONIO, TEXAS 78217  
 FIRM NO. 10063700