

(17-7), of Omega Bay, Section Four (4), a subdivision in Galveston County, Texas, according to the map or plat thereof recorded in Volume 15, Page 42, in the Office of the County Clerk of Galveston County, Texas.

SCALE
1" = 40'

Note: Property subject to Consent to Encroachment agreement under County Clerk's File No. 2006009255.

G.F.#: LC1535024

Survey Approved

MLD 5/18/15

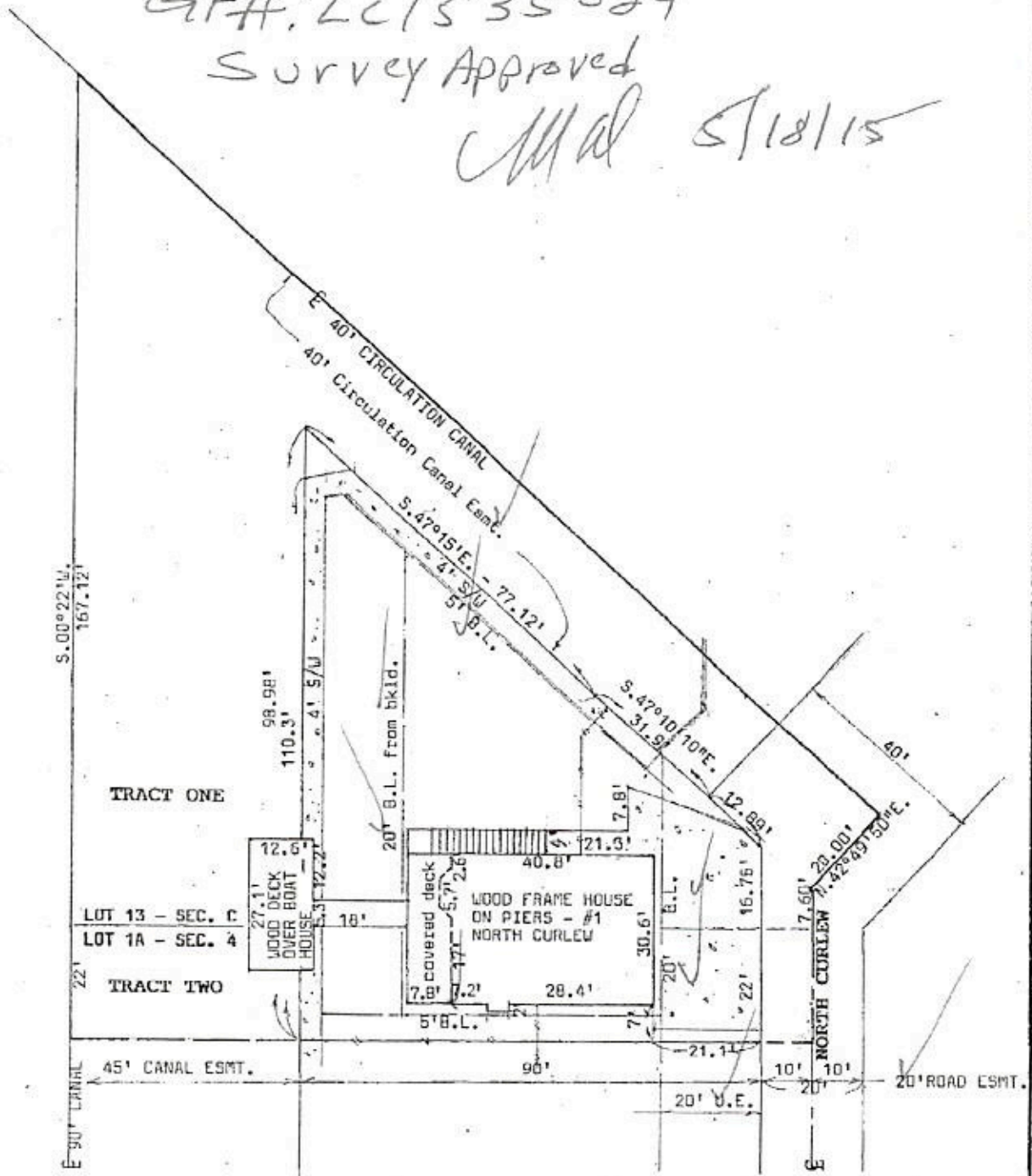

I hereby certify that this is a plat on the above property indicating improvements thereon which was prepared under my supervision from a survey made on the ground on February 3, 2015.

Subject property DOES lie within the 100 year flood plain; Property lies in Zone A-14, elevation 12' according to Map No. 485486 0020 D.



1140 1