

Declaration is made to original purchaser of the survey. It is not transferable to additional institutions or subsequent owners. Survey is valid only if print has original seal and signature of surveyor. Bearings based on recorded plat. Found or set iron rods at all corners.

This Tract DOES NOT Lie Within The 100 Year Flood Plain According To FEMA Map No. 4803070920 J Dated 11/6/96 (zone X).
 Warning: Use This Flood Information At Your Own Risk.
 LOT SUBJECT TO RESTRICTIONS IN F.C. 496029 OF THE MAP RECORDS AND UNDER CLERK'S FILE NO.S D939882, D939885, AND V414390

MEK CLK

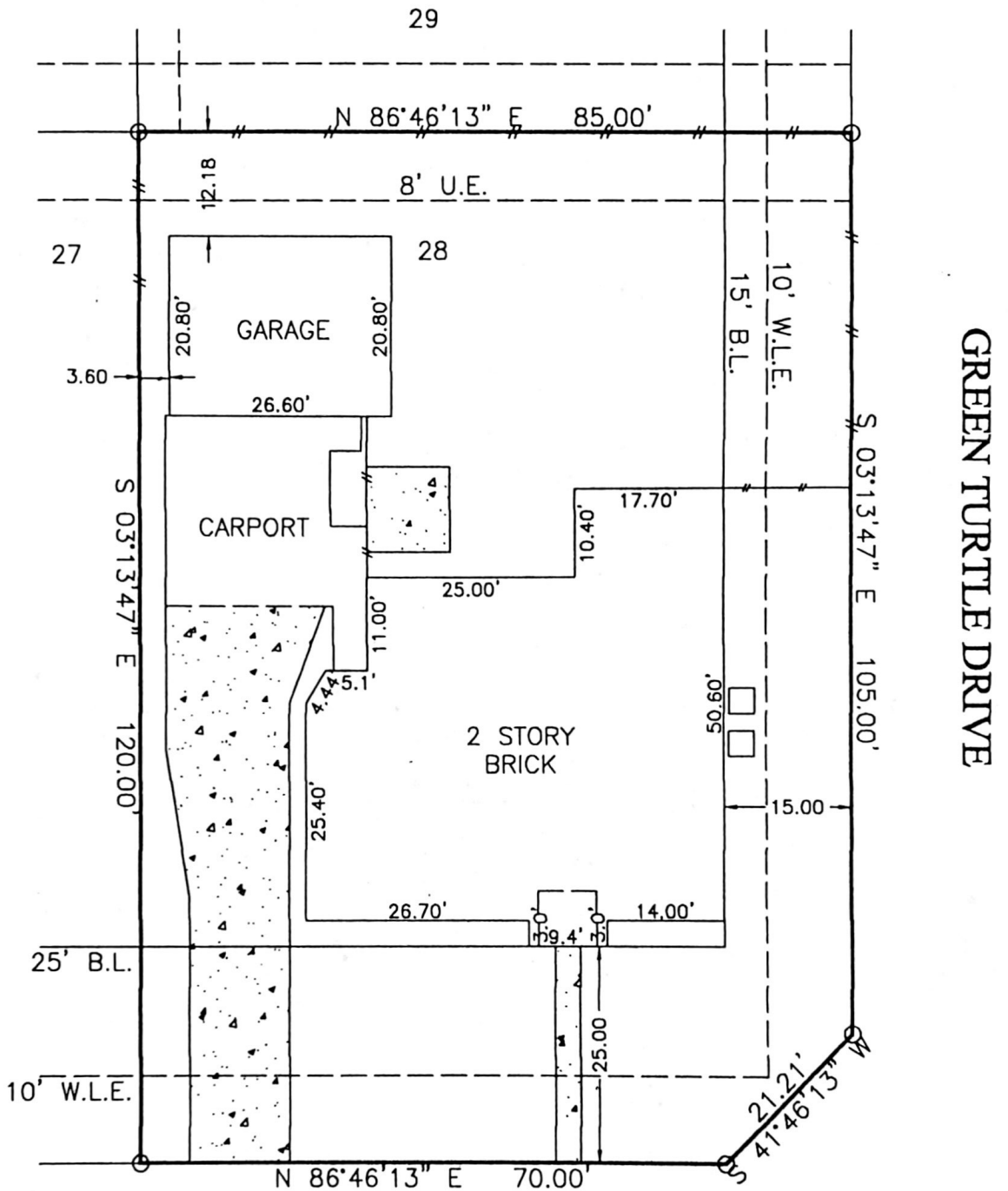

3431 DRY CREEK DRIVE

SURVEY
 LOT 28, BLOCK 1, TURTLE CREEK SUBDIVISION
 SECTION 3, HARRIS COUNTY, TEXAS

Scale: 1=20'
 Date: 07/21/02
 Revised:
 Survey By: T.S.
 Drawn By: C.H.
 For: CERVELLE HOMES
 GF# 20021855
 Purchaser:
 MILTON E. KIRKWOOD
 & CHERRY L. KIRKWOOD
 Job No. 02-39687

THIS PLAT IS AN ACCURATE REPRESENTATION OF THAT SURVEY MADE ON THE GROUND UNDER MY SUPERVISION. THERE ARE NO APPARENT ENCROACHMENTS OR CONFLICTS ACROSS PROPERTY LINES AT THE TIME OF THIS SURVEY EXCEPT AS SHOWN HERON.

Billy L. Shanks
 BILLY L. SHANKS R.P.L.S. #1821

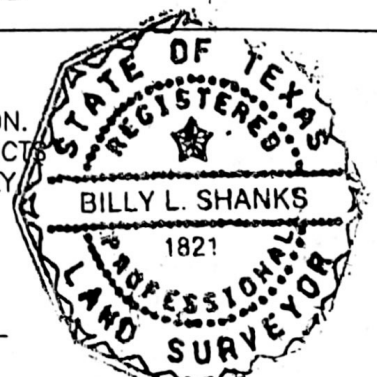

BILLY L. SHANKS

1414 WAVECREST LN.
 HOUSTON, TEXAS 77062

281-488-1486
 FAX 281-488-5526