

LINE	BEARING	DISTANCE
L1	S 48°04'19" E	263.01'
L2	N 48°04'19" W	263.01'

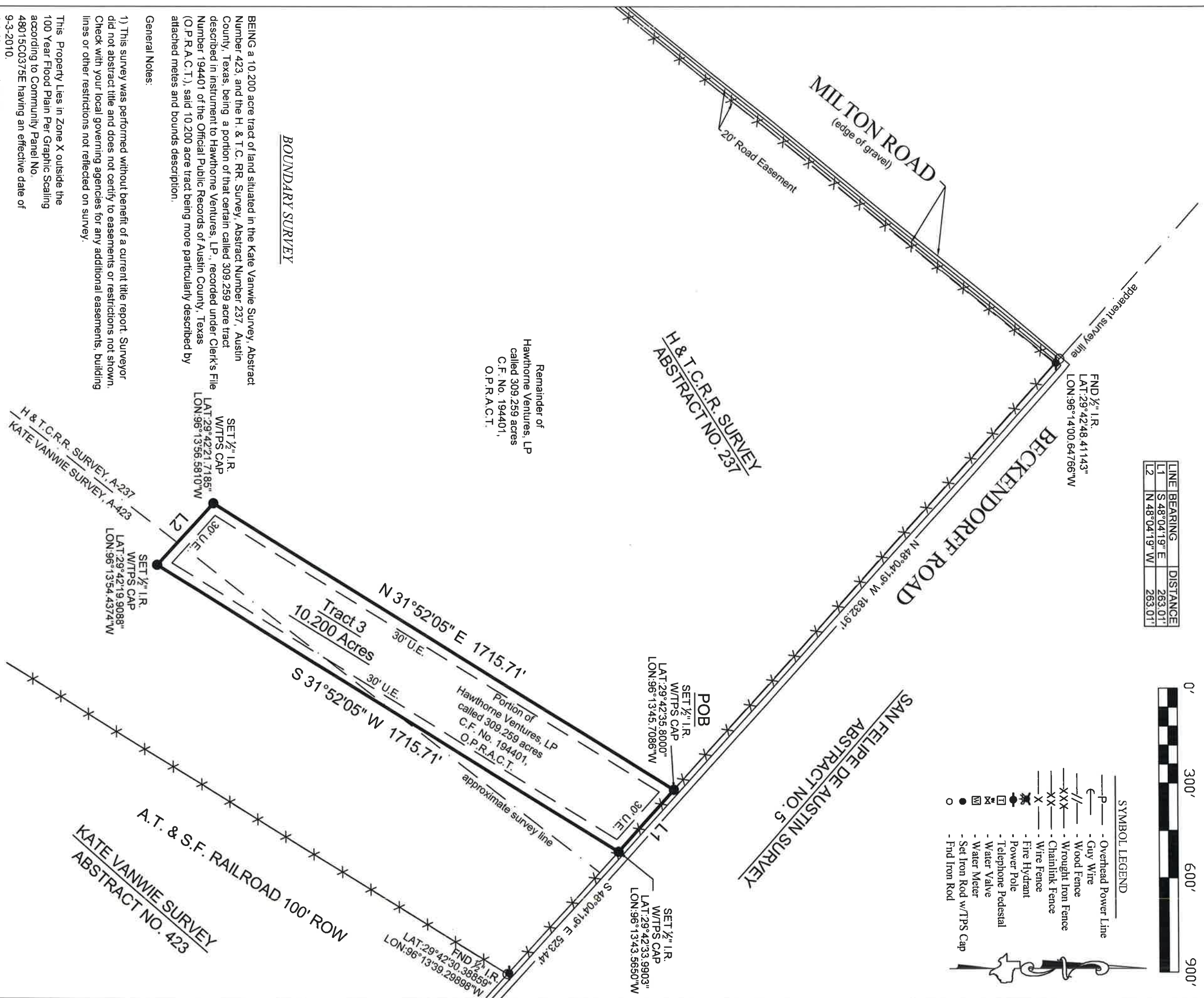

- SYMBOL LEGEND**
- P - Overhead Power Line
 - G - Guy Wire
 - // - Wood Fence
 - XXX - Wrought Iron Fence
 - XX - Chainlink Fence
 - X - Wire Fence
 - Fire Hydrant
 - Power Pole
 - Telephone Pedestal
 - Water Valve
 - Water Meter
 - Set Iron Rod w/T/PS Cap
 - Find Iron Rod



Remainder of Hawthorne Ventures, LP called 309.259 acres C.F. No. 194401, O.P.R.A.C.T.

SET 1/2" I.R. W/T/PS CAP
LAT:29°42'21.7185"
LON:96°13'56.5810"W

POB SET 1/2" I.R. W/T/PS CAP
LAT:29°42'35.8000"
LON:96°13'45.7086"W

SET 1/2" I.R. W/T/PS CAP
LAT:29°42'33.9903"
LON:96°13'43.5650"W

SET 1/2" I.R. W/T/PS CAP
LAT:29°42'19.9098"
LON:96°13'54.4374"W

FND 1/2" I.R. W/T/PS CAP
LAT:29°42'30.38859"
LON:96°13'39.29698"W

I hereby certify that this survey was this day made under my supervision on the ground of the above described property, and that the above plat or drawing reflects the findings on the ground of the property at this time and that this survey meets the minimum standards of practice as approved by the Texas Board of Professional Land Surveying.

TEXAS
PROFESSIONAL SURVEYING, LLC
3032 N. FRAZIER STREET - CONROE, TX 77303
PH (936)756-7447 - FAX (936)756-7448
WWW.SURVEYINGTEXAS.COM
FIRM REGISTRATION No. 100834-00

CAREY A. JOHNSON
REGISTERED PROFESSIONAL LAND SURVEYOR
6524

Carey A. Johnson
Registered Professional Land Surveyor No. 6524