

FROM ALL TEXAS MORT

(THU) SEP 9 2004 14:44/ST. 14:43/NO. 6330695314 P 2

02/20/2003 16:13 FAX 9367662644

Filtersoft

002/002

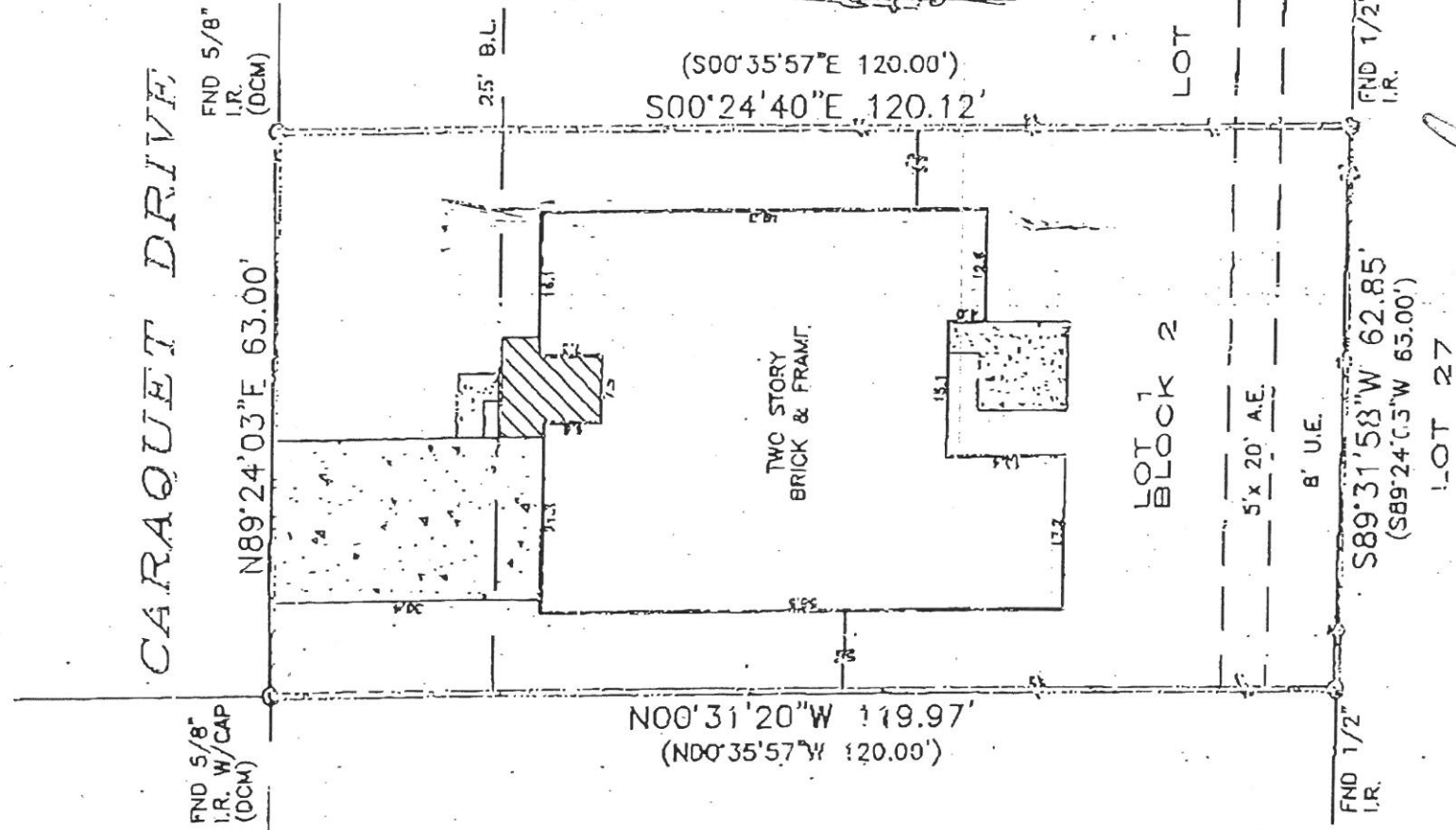

Scott Hanson
 9/14/04

Bearings based on subdivision plat.
 Abstracting furnished by title co.

FLOOD PLAIN INFORMATION:

ZONE: X
 PANEL: 483380-0543F
 DATE: 12-19-96
 G.F. NO.: 401-06216015
 JOB NO.: 01166511
 SCALE: 1" = 20'

Purchaser: SCOTT HANSON

Address: 1610 CARAQUET DRIVE SPRING, TEXAS 77386

Lot: 1 Block: 2 Sec: 12

Survey: _____

Area: _____

Subd: IMPERIAL OAKS

County: Shelby & 56 M.R.: MONTGOMERY COUNTY, TEXAS

To: FIRST AMERICAN TITLE COMPANY

The undersigned does hereby certify that this survey was this day made, on the ground of the property, legally described herein, and that there are no discrepancies, conflicts, shortages in area, boundary line, conflicting interests, or other matters from dedicated roadway, except as shown hereon.

Dated this 7th day of NOVEMBER 2001
ROBERT A. LAPLANT SURVEYORS, INC.
 17150 BUTTE CREEK 200, HOUSTON, TEXAS 77060
 PH: 281-266-8888

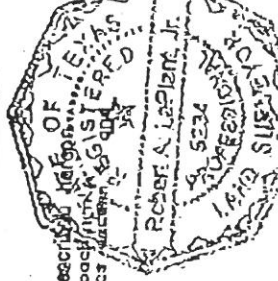

FROM ALL TEXAS MORT

(THU) SEP 9 2004 14:44/ST. 14:43/NO. 6330695314 P 2

02/20/2003 16:13 FAX 9367882644

Filtersoft

002/002

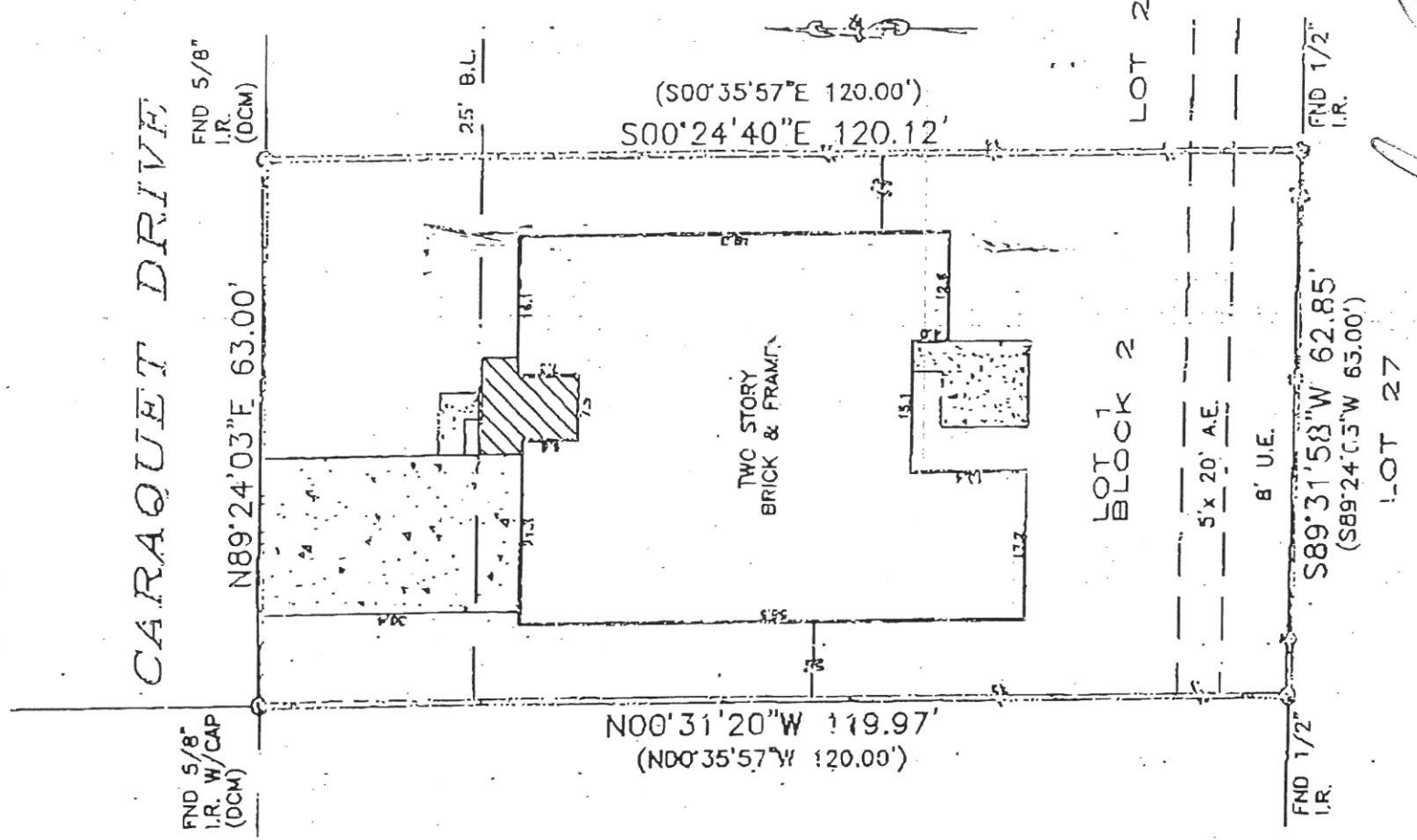

Scott Hanson
 9/14/04

Readings based on subdivision plat.
 Abstracting furnished by title co.

FLOOD PLAIN INFORMATION:

ZONE: X
 PANEL: 48338C-0543F
 DATE: 12-19-96
 G.F. NO.: 401-05216015
 JOB NO.: 01166511
 SCALE: 1" = 20'

Purchaser SCOTT HANSON

Address 1610 CARAQUET DRIVE SPRING, TEXAS 77386

Lot 1 Block 2 Sec. 12

Survey

Area

Subd IMPERIAL OAKS

Co. J Sht. 55 & 56 M.R. MONTGOMERY COUNTY, TEXAS

To FIRST AMERICAN TITLE COMPANY

The undersigned does hereby certify that this survey was this day made, on the ground of the property, legally described as above, and that there are no discrepancies, conflicts, shortages in area, boundary line encroachments, or overlapping of improvements, easements or apparent rights of way, except as shown hereon, and said property has been dedicated roadway, except as shown hereon.

This document is copyright protected with a production date as delineated below.

Dated this 7th day of NOVEMBER 2001

ROBERT A. LAPLANT SURVEYORS, INC.
 17150 BUTTE CREEK ROAD, HOUSTON, TEXAS 77080

