

21403 PARK ORCHARD DRIVE
(50' E.O.W.)

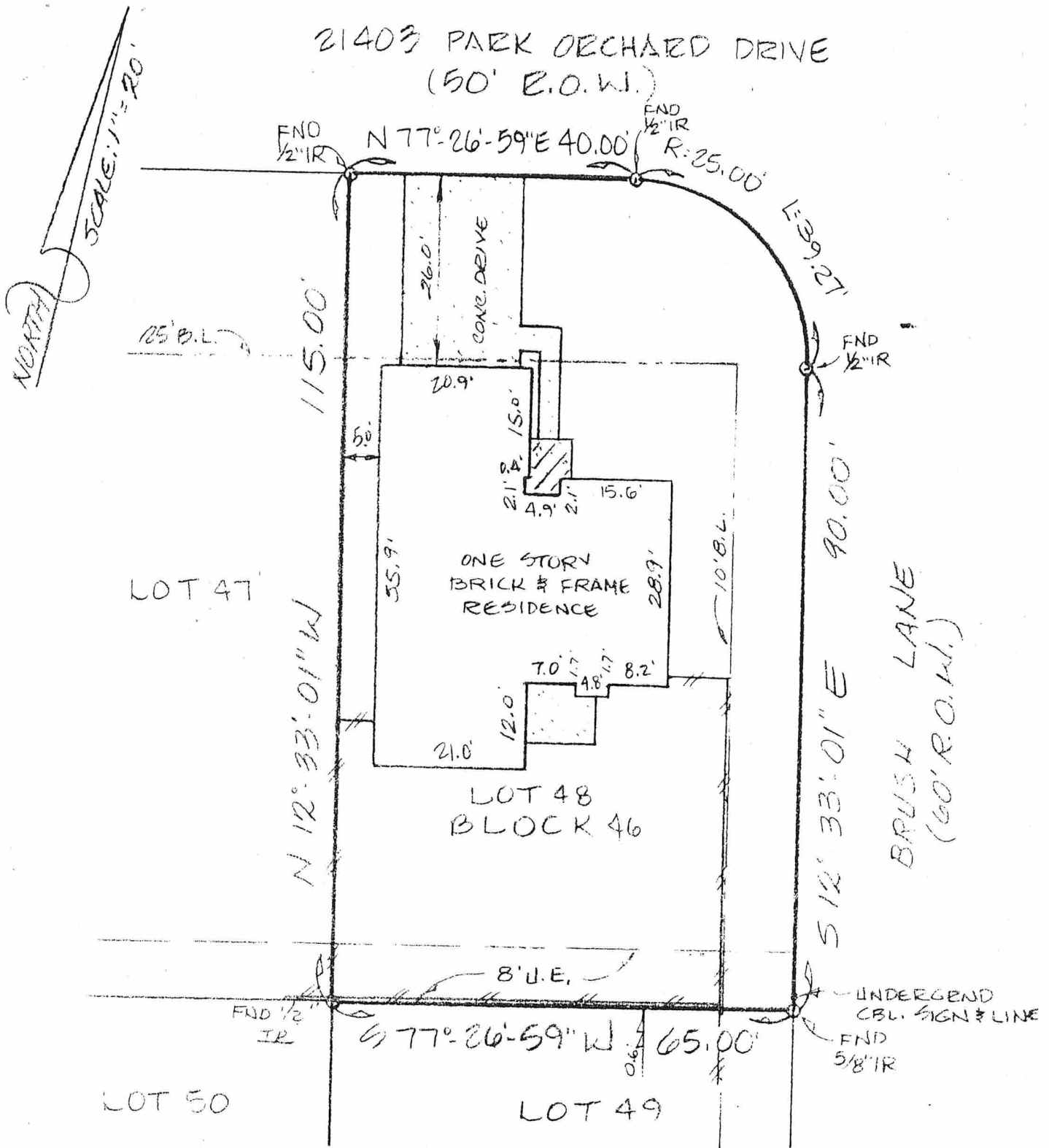

*This survey conforms to the Texas Board of Professional Land Surveyors Standards, to the best of my knowledge, information and belief, as adopted September 1, 1992.

*Restrictive covenants as set out in Volume 316, Page 120, Map Records; Clerk's File Nos. G718585 and H998127.

*Agreement for underground/overhead electrical service with H.L.&P. as set out in Clerk's File No. G287976.

BUYER Darrell Way

21403 Park Orchard Drive
Katy, Texas

DESCRIBED PROPERTY

Lot Forty-eight (48) in Block Forty-six (46) of the REPLAT OF MEMORIAL PARKWAY, SECTION TEN (10), a subdivision in Harris County, Texas, according to the map or plat thereof recorded in Volume 316, Page 120 of the Map Records of Harris County, Texas.