

NORTH

125' B.L.

115.00'  
N 12° 33' 01" W

FND 1/2" IR

LOT 47

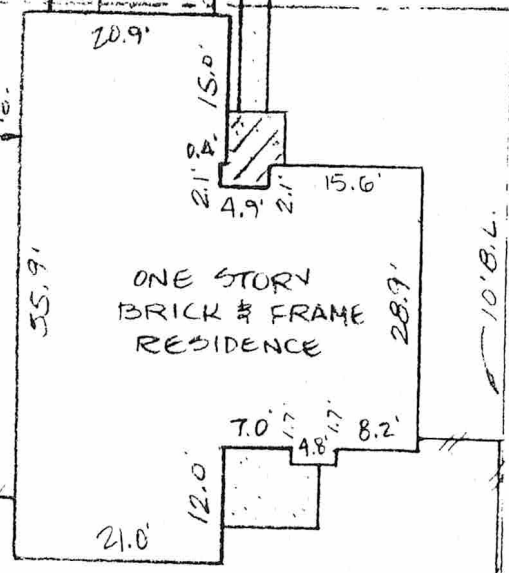

ONE STORY BRICK & FRAME RESIDENCE

LOT 48 BLOCK 46

90.00'  
S 12° 33' 01" E

BRUSH LANE  
(60' R.O.W.)

FND 1/2" IR

77° 26' 59" W 65.00'

UNDERGROUND CBL. SIGN & LINE  
FND 5/8" IR

LOT 50

LOT 49

\*This survey conforms to the Texas Board of Professional Land Surveyors Standards, to the best of my knowledge, information and belief, as adopted September 1, 1992.  
 \*Restrictive covenants as set out in Volume 316, Page 120, Map Records; Clerk's File Nos. G718585 and H998127.  
 \*Agreement for underground/overhead electrical service with H.L.&P. as set out in Clerk's File No. G287976.

BUYER Darrell Way 21403 Park Orchard Drive Katy, Texas

DESCRIBED PROPERTY  
 Lot Forty-eight (48) in Block Forty-six (46) of the REPLAT OF MEMORIAL PARKWAY, SECTION TEN (10), a subdivision in Harris County, Texas, according to the map or plat thereof recorded in Volume 316, Page 120 of the Map Records of Harris County, Texas.

STAR SURVEYORS  
 (714) 331-8414

O.J. 97-301138  
 DATE 9-10-97



COPYRIGHT © 1994 BY TEXAS STAR SURVEYORS, INC.  
 I do hereby certify that this survey was this day made on the ground of the property legally described hereon (or on the attached sheet), and is correct, and there are no encroachments unless shown.  
 Note: There are no natural drainage courses on this property.  
 Note: This property does not lie in a flood hazard zone according to HUD/FIA 48201C000155 11-6-76

Zonex

	DATE	BY
FIELD WORK	9-5-97	MS
DRAFTING	9-5-97	SRE
FINAL CHECK		

J.O. # 9088247