

**(55) EAST STERLING
POND CIRCLE
(GOROW)**

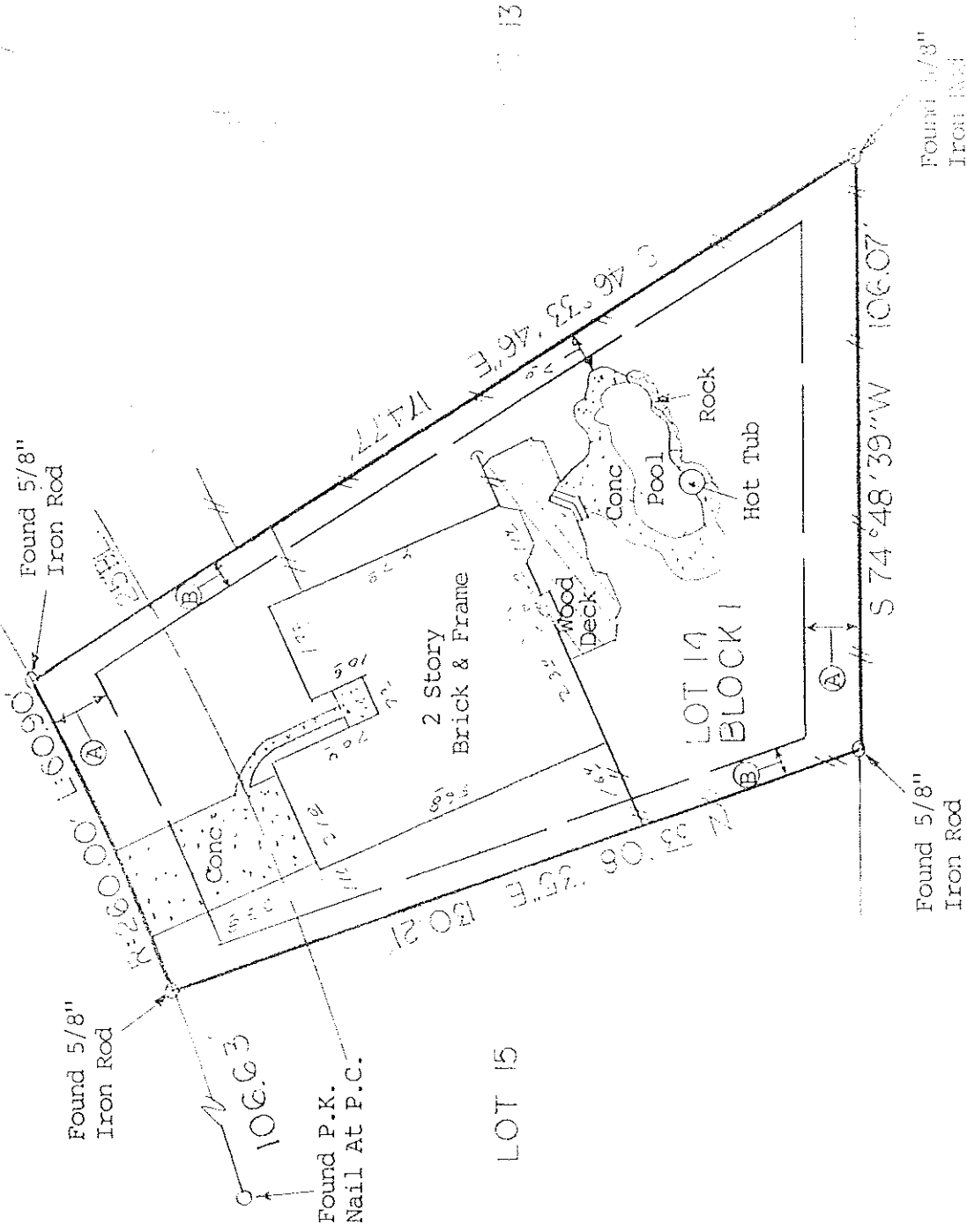

Survey made by *Allyson P. Hess*
Date *6-3-99*

- Ⓐ = 10' Esmt. 9348561
- Ⓑ = 5' Esmt. 9348561

--- = 6' Wood Fence

BUYER Adam L. Hess and,
Allyson P. Hess

DESCRIBED PROPERTY

Lot 14, Block 1 of The Woodlands, VILLAGE OF ALDEN BRIDGE, SECTION 3, a subdivision of 46.90 acres located in the James Lee Survey, Abstract No. 319, and the Henry Applewhite Survey, Abstract No. 51 of Montgomery County, Texas, according to the map or plat thereof, recorded in Cabinet G, Sheet 127 B of the Map Records of Montgomery County, Texas.

**TEXAS LAND
COORDINATORS, INC.**

P.O. Box 1697 • Pflugland, TX 77588

(281) 997-1585
G.E. 9905979
Date 5-4-99
Job # 24981

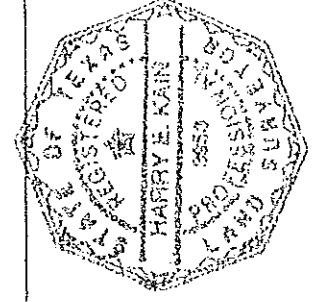

I do hereby certify that this survey was this day made on the ground of the property legally described herein, (or on the attached sheet), and is correct, and there are no encroachments unless shown, and was done by me or under my supervision, and conforms to or exceeds the current standards as adopted by the Texas Board of Professional Land Surveying.

Note: There are no natural drainage courses on this property.

Note: This property does not lie in a flood hazard zone, according to HUD-4

F.L.A. 480483 0530F 12-19-96 ZONE X

LA
LA
LA

JOB # 5-44-99