

CURVE	RADIUS	ARC LENGTH	CHORD LENGTH	CHORD BEARING	DELTA ANGLE
C1	2035.00'	106.73'	106.72'	N 89°12'35" W	03°00'18"
C2	25.00'	37.90'	34.37'	N 47°16'55" W	86°51'38"

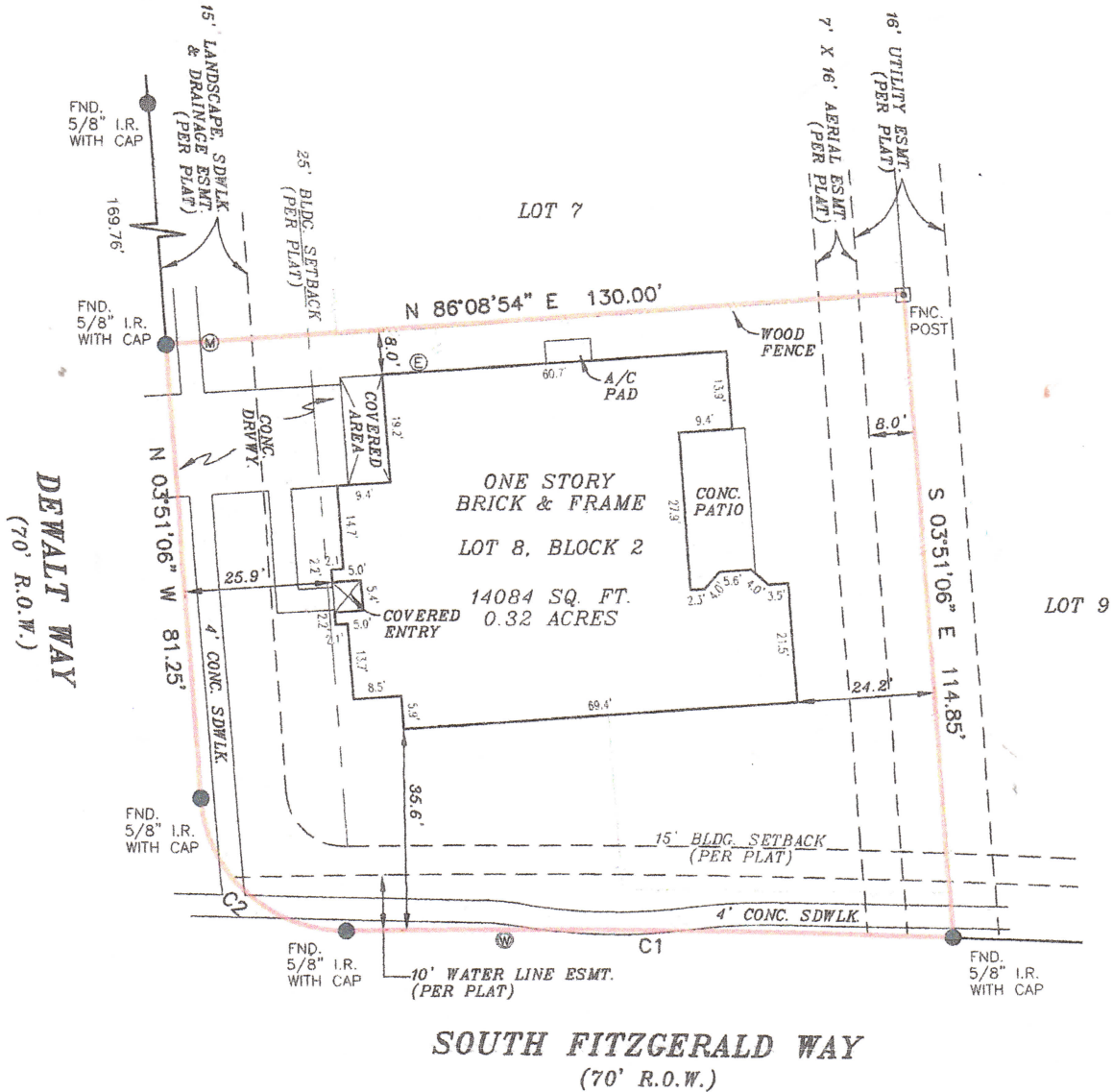

LEGEND

These standard symbols will be found in the drawing.

- BOUNDARY LINE
- - - EASEMENT LINE
- - - BUILDING SETBACK LINE
- WOOD FENCE
- FOUND IRON ROD
- FENCE POST
- ⊕ ELECTRIC METER
- Ⓜ MANHOLE
- Ⓜ WATER METER

GRAPHIC SCALE

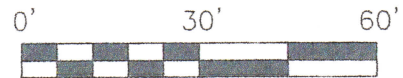

NOTE:
THIS SURVEY IS BASED ON A TITLE COMMITMENT REPORT ISSUED BY COMMONWEALTH TITLE OF HOUSTON, INC. GF NO. 2623004988 ISSUED ON 04-26-13.

FLOOD INFORMATION
FIRM: 48157C PANEL: 0270 J
REV. DATE: 01/03/1997
ZONE: "X SHADED"

FLOOD INFORMATION PROVIDED HEREON IS BASED ON SCALING THE LOCATION OF THE SUBJECT TRACT ON THE FLOOD INSURANCE RATE MAPS, THE INFORMATION SHOULD BE USED TO DETERMINE FLOOD INSURANCE RATES ONLY AND IS NOT INTENDED TO IDENTIFY SPECIFIC FLOODING CONDITIONS. WE ARE NOT RESPONSIBLE FOR THE F.I.R.M.'S ACCURACY.

I, DAVID E. KING, JR., a Registered Professional Land Surveyor in the State of Texas, do hereby certify to COMMONWEALTH TITLE OF HOUSTON, INC. and CRESTMARK MORTGAGE COMPANY, LTD

that the above map is true and correct according to an actual field survey, made by me or under my supervision, of the property shown hereon or described by field notes accompanying this drawing. I further certify that all easements and rights-of-way of which I have been advised are shown hereon and that, except as shown, there are no apparent visible encroachments, no apparent visible overlapping of improvements and no apparent discrepancies or conflicts in the boundary lines, as of the date of the field survey.

LAND TITLE SURVEY

JOB NO.:	1304001237	NO.	REVISION	DATE
DATE:	04/30/13			
DRAWN BY:	AV			
APPROVED BY:	DK			