

SCALE 1" = 20'

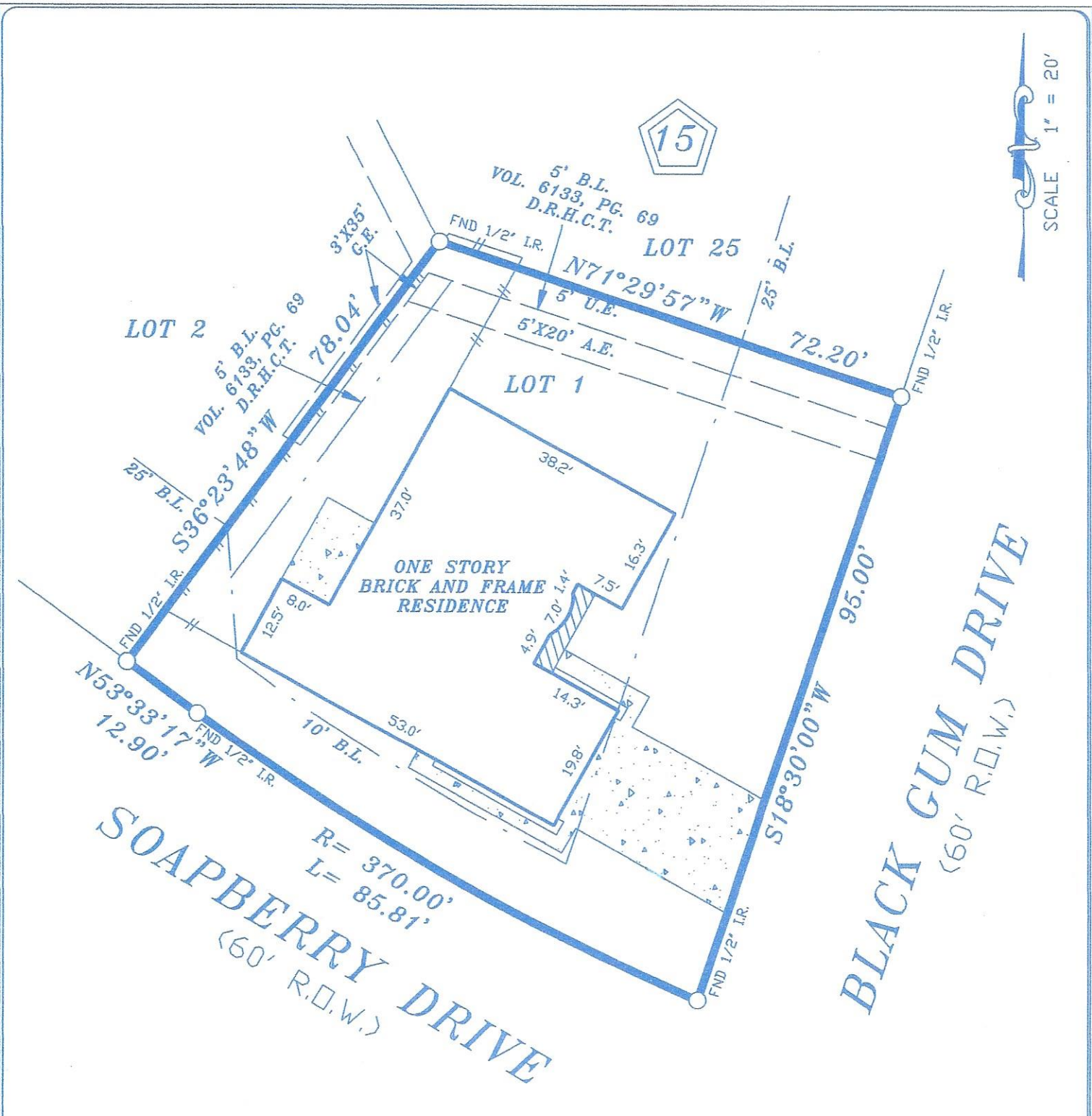

NOTES:

1. RESTRICTIVE COVENANTS RECORDED UNDER VOLUME 107, PAGE 60, H.C.M.R.
2. ANY GARAGE LOCATED WITHIN 10' OF REAR PROPERTY LINE OF ANY RESIDENTIAL LOT MAY BE CONSTRUCTED WITHIN 3' OF THE SIDE PROPERTY AS PER VOL. 6133, PG. 69 OF D.R.H.C.T.

LOT: 1		BLOCK: 15	SUBDIVISION: COLE CREEK MANOR, SECTION 3	
COUNTY: HARRIS	STATE: TEXAS	RECORDATION: VOLUME 107, PAGE 60, H.C.M.R.	JOB NO. 35-09-12	
PURCHASER: MARK DAVID NILES JR. AND MELISSA LUNA NILES		MORTGAGE CO.	FIELD WORK 09-20-12 KR	
ADDRESS:		TITLE CO.	DRAFTING 09-20-12 JZ	