

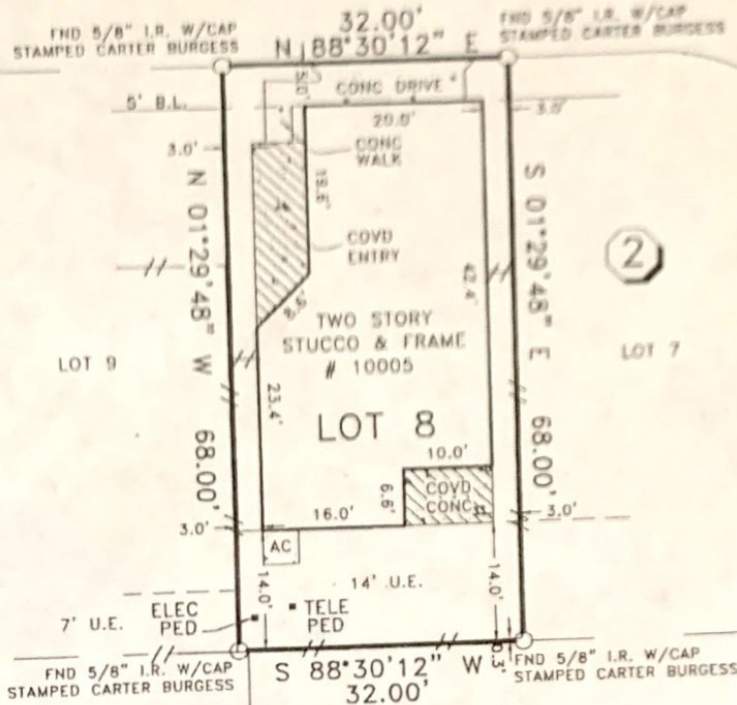

SCALE: 1"=20'

HILLSIDE BAYOU DR. (PVT.)
(28' P.A.E.)



HARWOOD SPRINGS DR. (PVT.)
(28' P.A.E.)

RESTRICTED RESERVE "C"
(41,395 SQ.FT./0.9503 AC.)

LOT 6

X Shura Dibaj
6-29-17

NOTES:

- 1.) SUBJECT TO RESTRICTIVE COVENANTS BY F.C. NO. 609112, H.C.M.R. & H.C.C.F. NOS. 20070150798, 20080180882, & 20100006100.
- 2.) CENTERPOINT ENERGY SERVICE AGREEMENT BY H.C.C.F. NO. 20070568235.
- 3.) THIS SURVEY IS VALID ONLY WITH ORIGINAL SIGNATURE IN BLUE INK.

LEGEND

—//— — WOOD FENCE

BUYER'S ACKNOWLEDGMENT

THIS SURVEY IS NOT TO BE USED FOR FUTURE CONSTRUCTION PURPOSES
ALL BEARINGS ARE BASED ON THE RECORDED PLAT UNLESS OTHERWISE NOTED.
FLOOD ZONE DETERMINED BY GRAPHIC PLOTTING ONLY. WINDROSE LAND SERVICES, INC. DOES NOT ASSUME RESPONSIBILITY FOR EXACT DETERMINATION.
THIS SURVEY HAS BEEN PREPARED SOLELY FROM INFORMATION CONTAINED IN THE TITLE COMMITMENT REFERENCED IN GF NOS.1020133850/1020131030, EFFECTIVE 01-14-10.

LOT 8	BLOCK 2	SECTION 1	SUBDIVISION SHADOW SPRINGS		FLOOD NOTE ACCORDING TO THE FEDERAL EMERGENCY MANAGEMENT AGENCY (FEMA) FLOOD INSURANCE RATE MAP (FIRM) FOR HARRIS COUNTY, TEXAS, MAP NO. 48201C0645L, DATED JUNE 18, 2007, THE SUBJECT TRACT APPEARS TO LIE WITHIN UNSHADED ZONE "X". THIS DETERMINATION WAS DONE BY GRAPHIC PLOTTING AND IS APPROXIMATE ONLY, AND HAS NOT BEEN FIELD VERIFIED. THIS FLOOD STATEMENT DOES NOT IMPLY THAT THE PROPERTY OR STRUCTURES THEREON WILL BE FREE FROM FLOODING OR FLOOD DAMAGE. ON RARE OCCASIONS FLOODS CAN AND WILL OCCUR AND FLOOD HEIGHTS MAY BE INCREASED BY MAN-MADE OR NATURAL CAUSES. THIS FLOOD STATEMENT SHALL NOT CREATE LIABILITY ON THE PART OF WINDROSE LAND SERVICES, INC.
RECORDATION F. C. NO. 609112 H. C. M. R.		COUNTY HARRIS	STATE TEXAS	SURVEY A. T. MILES, A-556	
LENDER CO. FIRST AMERICAN MORTGAGE COMPANY		TITLE CO. STEWART TITLE COMPANY			
PURCHASER AMANDA D. STRINGER				JOB NO. 45956	
ADDRESS 10005 HILLSIDE BAYOU DRIVE					