

WILLOW BEND, SEC. 1

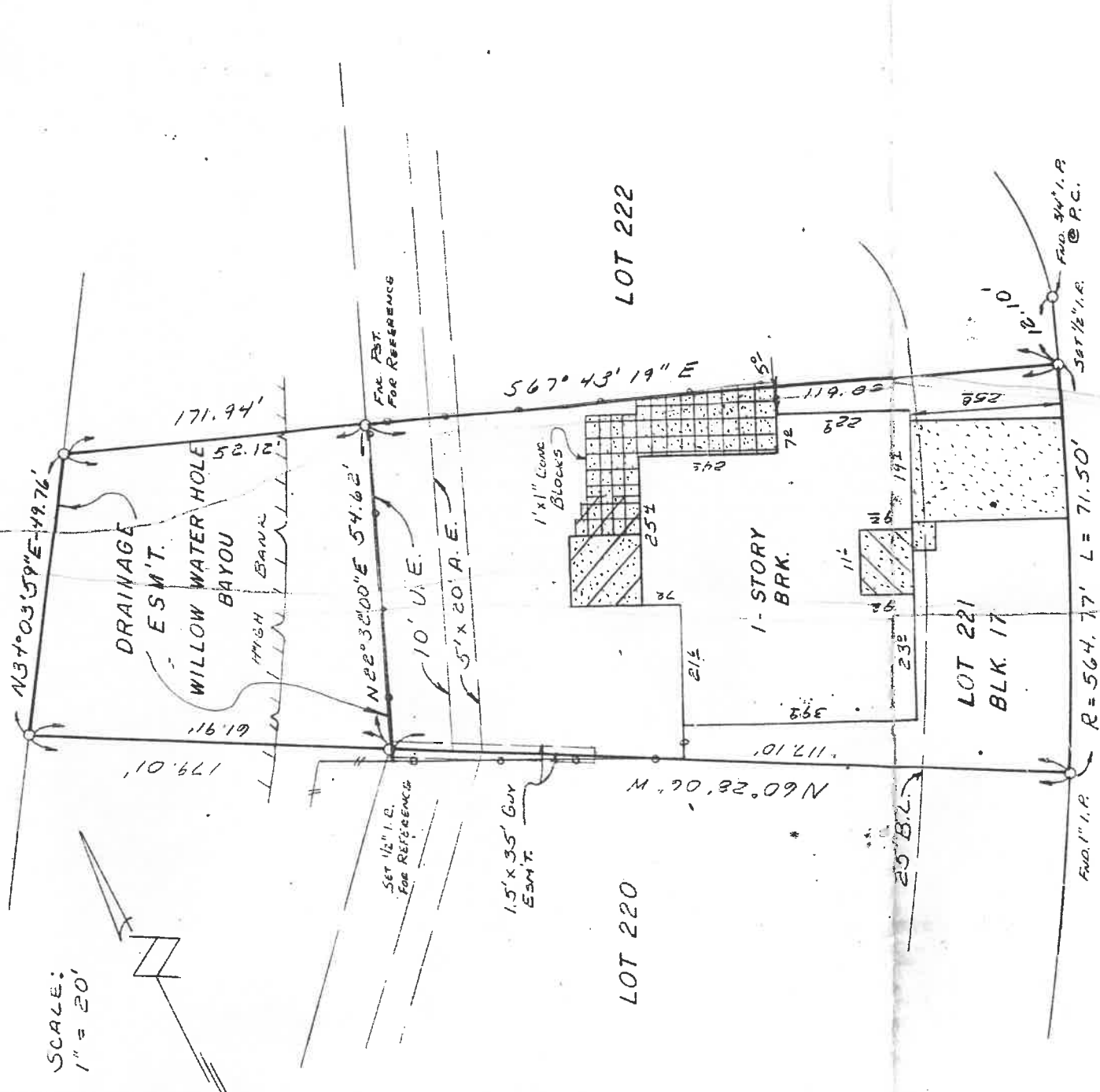

SCALE:
1" = 20'

BROOKBEND DRIVE (60' R.O.W.)

LOT: 221	BLOCK: 17	SUBMISSION: WILLOW BEND	SECTION: 2
RECORDATION: VOL. 43, PG. 74, H.C.M.R.	COUNTY: HARRIS	STATE: TEXAS	SURVEY:
ADDRESS: 10610 BROOKBEND DRIVE	CITY: HOUSTON, 77035	LENDER: SUMMIT MORTGAGE CORP.	
PURCHASER: STEVEN RANDALL PENN	TITLE COMPANY: TEXAS AMERICAN TITLE CO.	GF. NO. 475-93-4187	

I DO HEREBY CERTIFY THAT THIS SURVEY WAS MADE ON THE GROUND FOR THE PROPERTY LEGALLY DESCRIBED HEREON (OR ON ATTACHED SHEET) CORRECTLY REPRESENTS THE FACTS FOUND AT THIS TIME. THERE WERE NO APPARENT CONFLICTS IN BOUNDARY LINES OR ENCROACHMENTS OF IMPROVEMENTS, EXCEPT AS SHOWN.

THIS PROPERTY IS NOT IN THE 100 YEAR FLOOD ZONE, IS IN ZONE X PER

F.I.R.M. MAP NO. 48201C0320 G

DATED: 9-28-90

FIELD WORK	D.P.	12-20-93
DRAFTED BY	C.C.	12-21-93
JOB NO.	931446	
KEY MAP NO.	531-E	



Handwritten signature/initials



Carman-Bowden Surveying Inc.

114 W. DREW
HOUSTON, TX 77006
OFF: (713) 942-7448
FAX: (713) 942-7440