

KRM744164RWS
KRM744164RWS

(70' ROW)

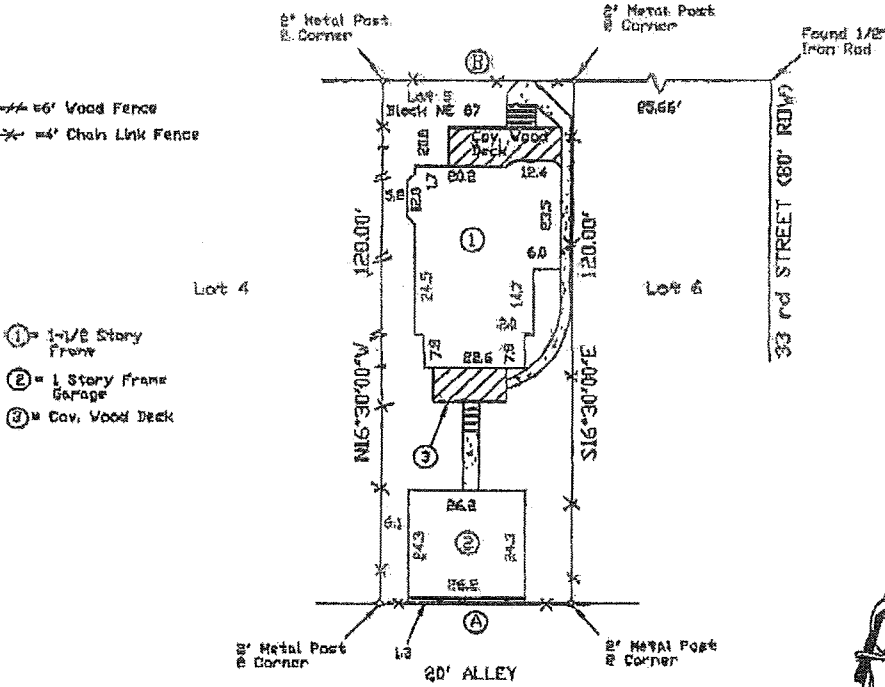

① = 1-1/2 Story Front
② = 1 Story Frame Garage
③ = Cov. Wood Deck

④ = S73°30'00"W 42.83'
⑤ = N73°30'00"E 42.83'

1" = 30'
GRAPHIC SCALE

RLS #	86-21-0022
CLIENT #	144164
FIELD DATE	01-12-05
DRAFTER	NMB/DRG
APPROVED	Bob Mery
SCALE	1" = 30'

ADDRESS
3411 Marmon Dr Galveston
Galveston, Texas 77550

LEGAL DESCRIPTION: (AS FURNISHED)

Lot Five (5), in the Hardsett Block of Curtis Estate-trace (RP), in the City and County of Galveston, County, Texas.

BASES OF BEARINGS: NAD

LIST OF POSSIBLE ENCROACHMENTS:
SURVEYOR INFORMATION:

<p>Survey 1 Inc.</p> <p>P.O. Box 1548 Arlife, TX 77512 Phone 281-332-1331 Fax 281-332-1315 www.survey1.com</p>	<p>RESIDENTIAL</p> <p>LAND SERVICES, INC.</p> <p>4811 W. LOOP S.W. HOUSTON, TEXAS 77056 713-462-1000 www.land-services.com</p>	<p>HOME</p> <p>INSURANCE</p>	<p>See My New Home!</p>								
<p>DEFINITIONS TO THE FURNISHING</p> <p>Not American Title Insurance Company With First Texas Mortgage Southern Equities Trustee and Good Investment and Asset Protection</p>	<p>LEGEND</p> <p>1. ALL DIMENSIONS ARE GIVEN IN FEET AND INCHES (1" = 1/32") UNLESS OTHERWISE NOTED.</p> <p>2. ALL DIMENSIONS ARE GIVEN TO THE CENTERLINE UNLESS OTHERWISE NOTED.</p> <p>3. ALL DIMENSIONS ARE GIVEN TO THE FACE UNLESS OTHERWISE NOTED.</p> <p>4. ALL DIMENSIONS ARE GIVEN TO THE CENTERLINE UNLESS OTHERWISE NOTED.</p> <p>5. ALL DIMENSIONS ARE GIVEN TO THE FACE UNLESS OTHERWISE NOTED.</p> <p>6. ALL DIMENSIONS ARE GIVEN TO THE CENTERLINE UNLESS OTHERWISE NOTED.</p> <p>7. ALL DIMENSIONS ARE GIVEN TO THE FACE UNLESS OTHERWISE NOTED.</p> <p>8. ALL DIMENSIONS ARE GIVEN TO THE CENTERLINE UNLESS OTHERWISE NOTED.</p> <p>9. ALL DIMENSIONS ARE GIVEN TO THE FACE UNLESS OTHERWISE NOTED.</p> <p>10. ALL DIMENSIONS ARE GIVEN TO THE CENTERLINE UNLESS OTHERWISE NOTED.</p>	<p>SURVEYOR'S CERTIFICATE</p> <p>I, H. T. Walker, Texas Registered Professional Land Surveyor No. 4703, do hereby certify that this survey was made by me or under my direct supervision and that I am a duly licensed and qualified land surveyor in the State of Texas. I am not aware of any errors or omissions in this survey and I am not aware of any encroachments or other matters which may affect the validity of this survey.</p> <p><i>H. T. Walker</i></p> <p>DATE: 1/12/05</p>									
<p>NOTES</p> <p>1. This survey was prepared for the purpose of... 2. This survey was prepared for the purpose of... 3. This survey was prepared for the purpose of...</p>	<p>PLANNED ZONING</p> <p>1. FOR INFORMATION PURPOSES ONLY 2. THIS PROPERTY IS ZONED... 3. THIS PROPERTY IS ZONED... 4. THIS PROPERTY IS ZONED...</p>	<p>SURVEYOR'S NAME H. T. Walker</p> <p>NOT VALID WITHOUT AN AUTHENTICATED ELECTRONIC SIGNATURE AND AUTHENTICATED ELECTRONIC SEAL</p> <table border="1"> <tr> <th>DATE</th> <th>REVISION</th> <th>DATE</th> <th>REVISION</th> </tr> <tr> <td> </td> <td> </td> <td> </td> <td> </td> </tr> </table>		DATE	REVISION	DATE	REVISION				
DATE	REVISION	DATE	REVISION								

Reviewed & Accepted by: _____ Date: _____