

GF NO. 1320160667 STEWART TITLE  
 ADDRESS: 21202 TWISTED WILLOW LANE  
 KATY, TEXAS 77450  
 BORROWER: CHRISTOPHER HENRY AND  
 CHRISTINA HENRY

# LOT 23, BLOCK 1 WILLOW PARK GREENS

A SUBDIVISION IN HARRIS AND FORT BEND COUNTIES, TEXAS  
 ACCORDING TO THE MAP OR PLAT THEREOF RECORDED  
 IN FILM CODE NO. 471074 OF THE MAP RECORDS OF HARRIS COUNTY, TEXAS  
 AND IN SLIDE NO. 2120/A AND B OF THE PLAT RECORD  
 OF FORT BEND COUNTY, TEXAS.  
 (SUBJECT PROPERTY LIES WHOLLY LIES IN HARRIS COUNTY)

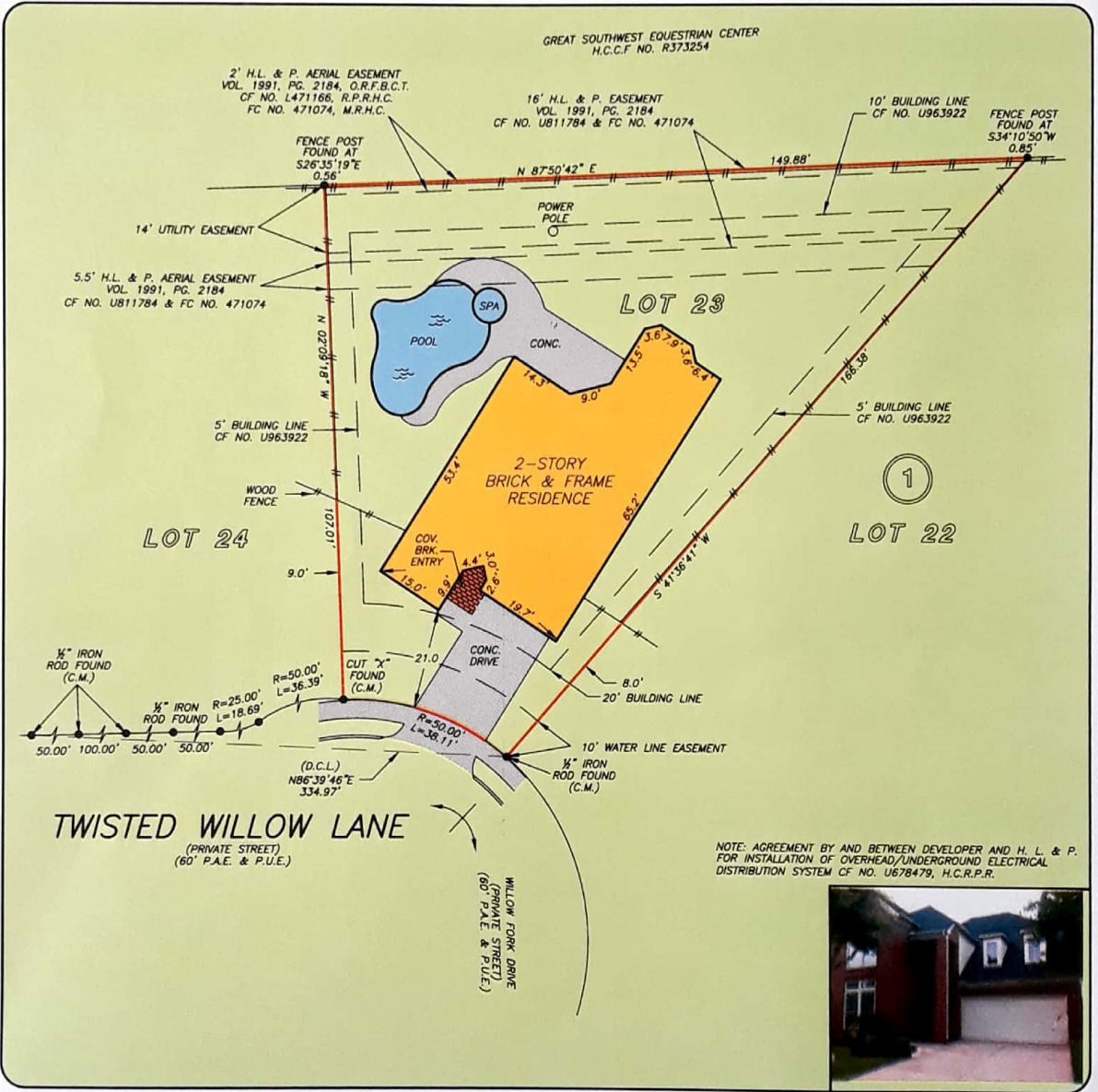

THIS PROPERTY DOES NOT LIE WITHIN THE 100 YEAR FLOOD PLAIN AS PER FIRM PANEL NO. 48201C 0805 L MAP REVISION: 06/18/07 ZONE X  
 BASED ONLY ON VISUAL EXAMINATION OF MAPS. INACCURACIES OF FEMA MAPS PREVENT EXACT DETERMINATION WITHOUT DETAILED FIELD STUDY

A SUBSURFACE INVESTIGATION WAS BEYOND THE SCOPE OF THIS SURVEY  
 D.C.L. = DIRECTIONAL CONTROL LINE RECORD BEARING: SLIDE NO. 2120/A & B, F.B.C.P.R.

I HEREBY CERTIFY THAT THIS SURVEY WAS MADE ON THE GROUND, THAT THIS PLAT CORRECTLY REPRESENTS THE FACTS FOUND AT THE TIME OF SURVEY AND THAT THERE ARE NO ENCROACHMENTS APPARENT ON THE GROUND, EXCEPT AS SHOWN HEREON. THIS SURVEY IS CERTIFIED FOR THIS TRANSACTION ONLY AND ABSTRACTING TITLE COMMITMENT WAS RELIED UPON IN PREPARATION OF THIS SURVEY.

JAMES E. MOSELEY  
 PROFESSIONAL LAND SURVEYOR  
 NO. 5912  
 JOB NO. 13-04164  
 APRIL 19, 2013

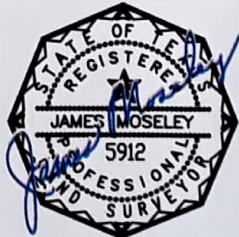

DRAWN BY: TL



**BANK OF ENGLAND**  
 DEANNA YU  
 480-459-4500

**stewart**  
 title  
 DIANNA HOMOLKA  
 281-392-8844



1-800-LANDSURVEY  
 www.precisionlandsurveyors.com  
 281 486 1586 FAX 281 496 1867 210 829 4941 FAX 210 829 1555  
 950 THREADNEEDLE STREET SUITE 150 HOUSTON, TEXAS 77078 1777 NE LOOP 410 SUITE 600 SAN ANTONIO, TEXAS 78217