

GF NO. 1520198794 STEWART TITLE
 ADDRESS: MEADOWLARK LANE
 KATY, TEXAS 77493
 BORROWER: CESAR PATONI AND
 LAURA PATONI

LOT 54, BLOCK D EASTWAY TERRACE, SECTION 1

SCALE: 1" = 30'

ACCORDING TO THE MAP OR PLAT THEREOF RECORDED
 IN VOLUME 48, PAGE 66 OF THE MAP RECORDS OF HARRIS
 COUNTY, TEXAS. SAVE AND EXCEPT A CALLED 0.0272 ACRE (1,185 SQUARE FEET)
 TRACT CONVEYED TO HARRIS COUNTY AS SET FORTH IN CLERKS FILE
 NUMBER U-993340 OF THE REAL PROPERTY RECORDS OF HARRIS COUNTY, TEXAS.

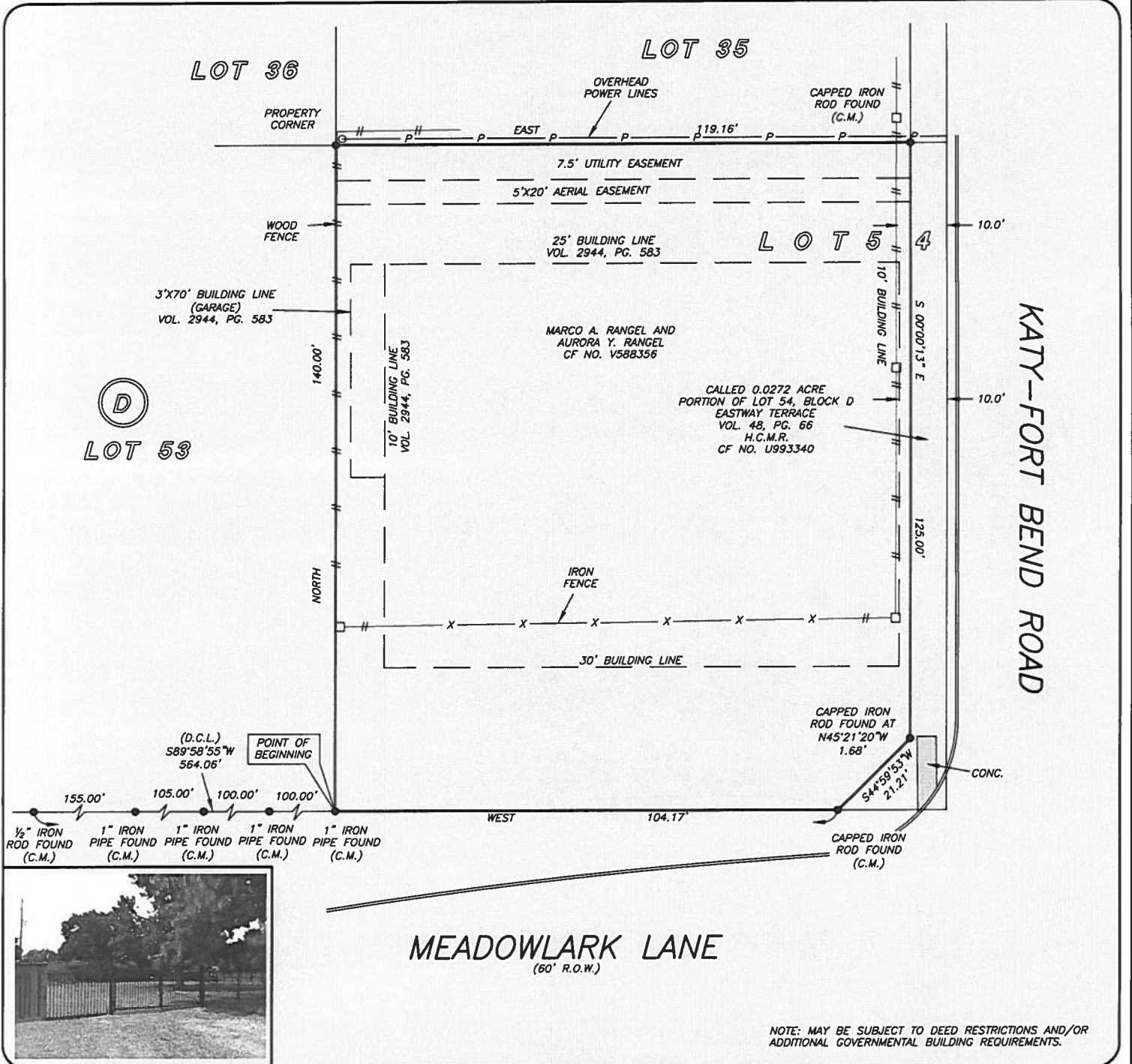

THIS PROPERTY DOES NOT LIE WITHIN THE
 100 YEAR FLOOD PLAIN AS PER FIRM
 PANEL NO. 48157C 0045 L
 MAP REVISION: 04/02/2014
 ZONE X
 BASED ONLY ON VISUAL EXAMINATION OF MAPS.
 INACCURACIES OF FEMA MAPS PREVENT EXACT
 DETERMINATION WITHOUT DETAILED FIELD STUDY

A SUBSURFACE INVESTIGATION
 WAS BEYOND THE SCOPE OF THIS SURVEY

D.C.L. = DIRECTIONAL CONTROL LINE
 RECORD BEARING: VOL. 48, PG. 66, H.C.M.R.

DRAWN BY: LH

I HEREBY CERTIFY THAT THIS SURVEY WAS MADE
 ON THE GROUND, THAT THIS PLAT CORRECTLY
 REPRESENTS THE FACTS FOUND AT THE
 TIME OF SURVEY AND THAT THERE ARE NO
 ENCROACHMENTS APPARENT ON THE GROUND,
 EXCEPT AS SHOWN HEREON. THIS SURVEY IS
 CERTIFIED FOR THIS TRANSACTION ONLY AND
 ABSTRACTING PROVIDED IN THE ABOVE
 REFERENCED TITLE COMMITMENT WAS RELIED
 UPON IN PREPARATION OF THIS SURVEY.

JAMES E. MOSELEY
 PROFESSIONAL LAND SURVEYOR
 NO. 5912
 JOB NO. 15-07086
 JULY 24, 2015

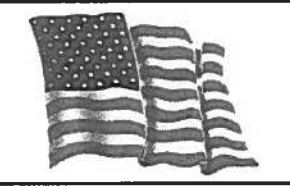

DEE RAE INVESTMENTS &
 CONSULTING, INC.
 RACHEL DUNHAM
 832-437-0471

stewart
 title
 DIANNA HOMOLKA
 281-392-8844

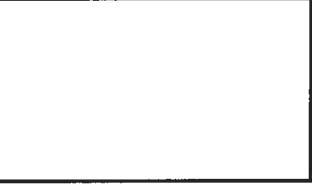

PRECISION
 surveyors

1-800-LANDSURVEY
 www.precisionsurveyors.com
 281-496-1586 FAX 281-496-1867 210-829-4941 FAX 210-829-1555
 950 THREADNEEDLE STREET SUITE 150 HOUSTON, TEXAS 77079 1777 NE LOOP 410 SUITE 600 SAN ANTONIO, TEXAS 78217
 FIRM NO. 10063700