

The undersigned have received and reviewed
A copy of this survey.

X *[Signature]*
+ Cheryl Brooks

Date: _____

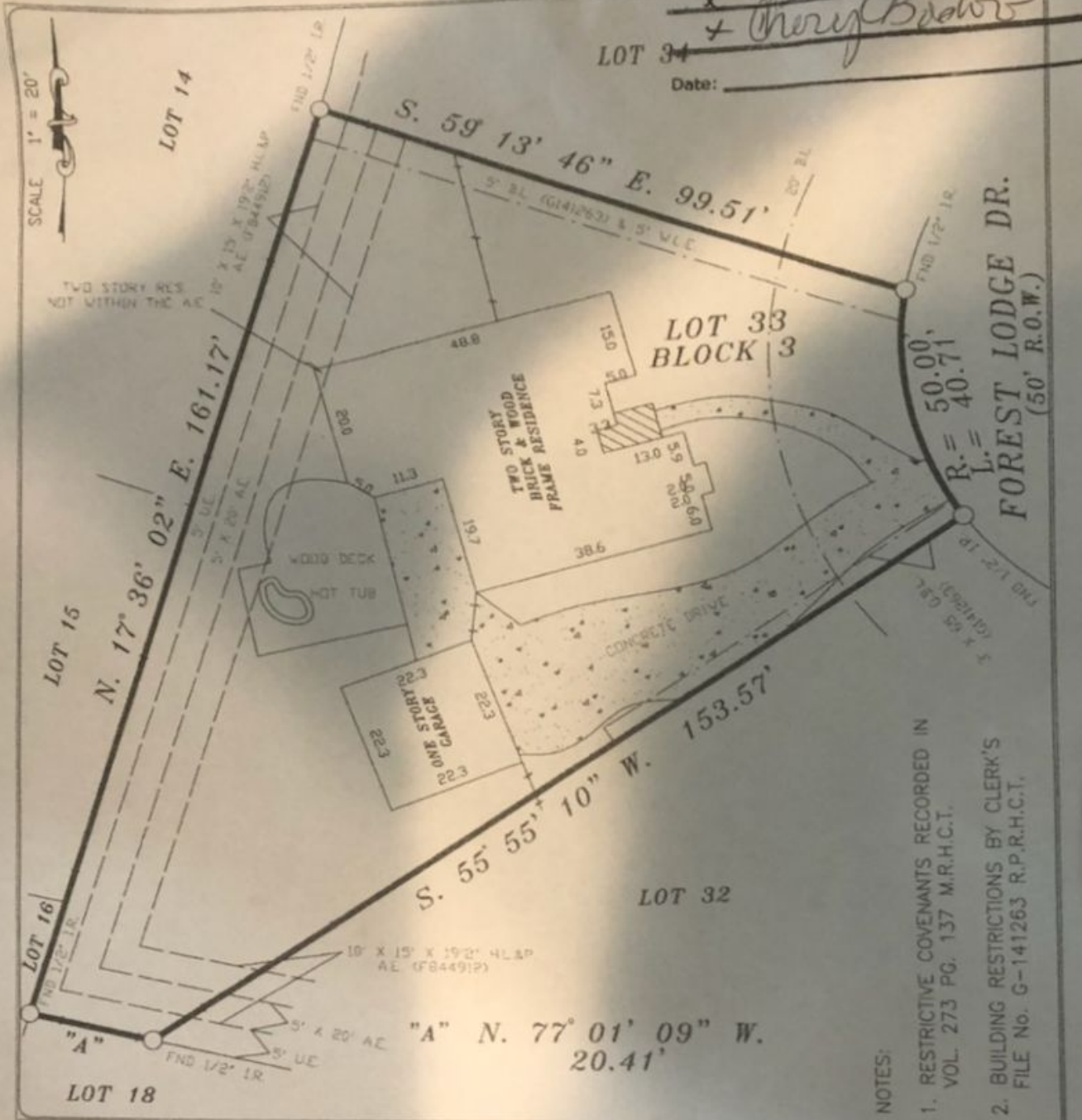

- NOTES:
1. RESTRICTIVE COVENANTS RECORDED IN VOL. 273 PG. 137 M.R.H.C.T.
 2. BUILDING RESTRICTIONS BY CLERK'S FILE No. G-141263 R.P.R.H.C.T.

LOT: 33	BLOCK: 3	SUBDIVISION: HUNTERWOOD FOREST, SECTION 2	
COUNTY: HARRIS	STATE: TEXAS	RECORDATION: VOL. 273 PG. 137 M.R.H.C.T.	JOB NO. 41-08-11
PURCHASER: RICHARD M. WIERS & LISA M. WIERS		MORTGAGE CO.	FIELD WORK 08-19-11 K.R.
ADDRESS: 14702 FOREST LODGE DRIVE		TITLE CO. STEWART TITLE	DRAFTING 08-20-11 M.R.
			FINAL CHECK 08-20-11 S.R.
			KEY: 328 Z

COPPERFIELD SURVEYING CO.
COPPERFIELD SURVEYING
18062 F.H. 529 ROAD
SUITE 115
CYPRESS, TEXAS 77443
TEL (281)861-8826
FAX (281)859-3532

I HEREBY CERTIFY THAT THIS SURVEY WAS MADE ON THE GROUND UNDER MY SUPERVISION AND THAT IT CORRECTLY REPRESENTS THE FACTS FOUND AT THE TIME OF THE SURVEY. THERE ARE NO ENCUMBRANCES APPARENT EXCEPT AS SHOWN.

STEPHEN RODRIGUEZ R.P.L.S. No. 5325

THE SURVEYOR HAS NOT ABSTRACTED SUBJECT PROPERTY. THIS SURVEY IS BASED ON TITLE COMMITMENT LISTED BELOW AND PLAT OF RECORD SHOWN.

GF. No. 1120137974

SUBJECT PROPERTY IS NOT LOCATED IN A FEDERAL INSURANCE ADMINISTRATION DESIGNATED FLOOD HAZARD AREA ZONE 'X' AS PER MAP 490287 PANEL 430.L DATED 8-18-07

08-20-11

THE FLOOD INFORMATION IS FROM A FEMA MAP. WE ARE NOT RESPONSIBLE FOR ITS ACCURACY.