

Scale: 1" = 30'

David Scott Barsack
39.873 Acres
3350/238

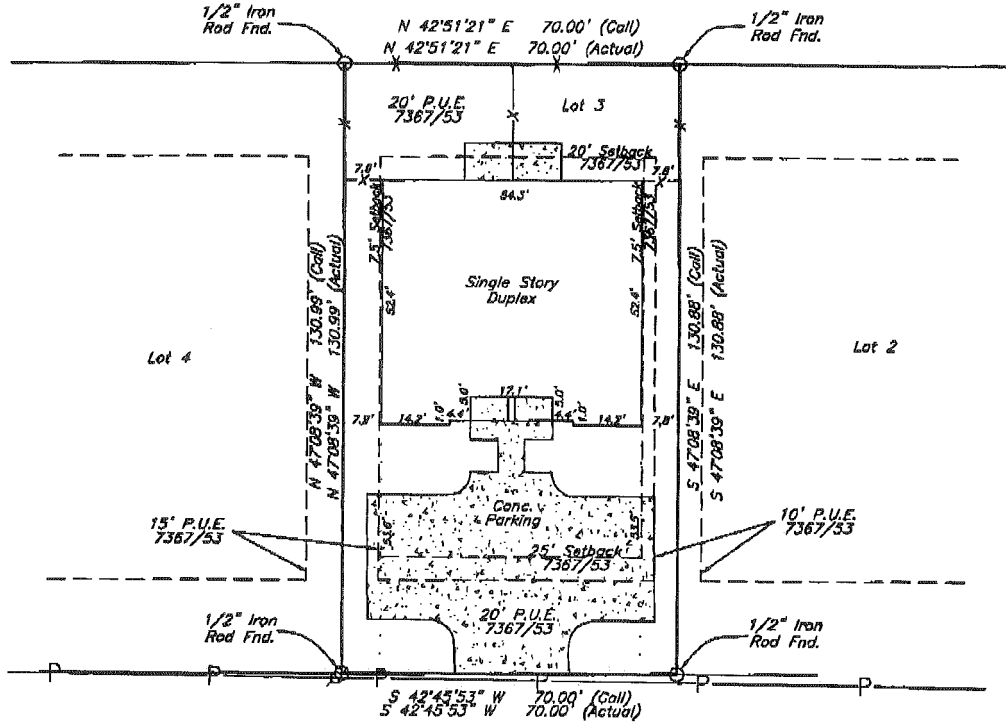

3508-3510 Paloma Ridge Drive Andrew Quinn

Being all of Lot 3 (THREE), Block 2 (TWO), LAS PALOMAS SUBDIVISION, an addition in Brazos County, Texas, according to the plat recorded in Volume 7367 Page 53 of the Official Records of Brazos County, Texas.

I, Paul Williams, Registered Professional Land Surveyor No. 5743 do hereby certify that this plat represents the results of a survey performed on the ground, under my supervision on August 14, 2008, and is true and correct to the best of my knowledge.

I further certify that no improvements on this property encroach on adjacent property, nor do any improvements on adjacent property encroach on to this property, except as shown. This property does not lie within a Special Flood Hazard Area as depicted on Flood Insurance Rate Map No. 48041C0182C dated July 2, 1992.

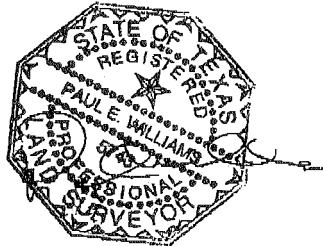

PAUL WILLIAMS
LAND SURVEYING CO.

307 South Main Street
Bryan, TX 77803
979-779-7670
Fax 979-779-7672
pwlansurveying@earthlink.net

Notes:
North orientation is based on rotating the north line to plat calls in 7367/53.
This survey was prepared with the benefit of Brazos County Abstract Company Commitment No. G.F. 144816.
The Following Easements appear to effect the parent tract of this property, however no above ground evidence was located on this survey:
1) From Aggield Builders, L.L.C. to Citgo Products Pipeline Company in 7397/195.