

PECAN LAKES SECT 2

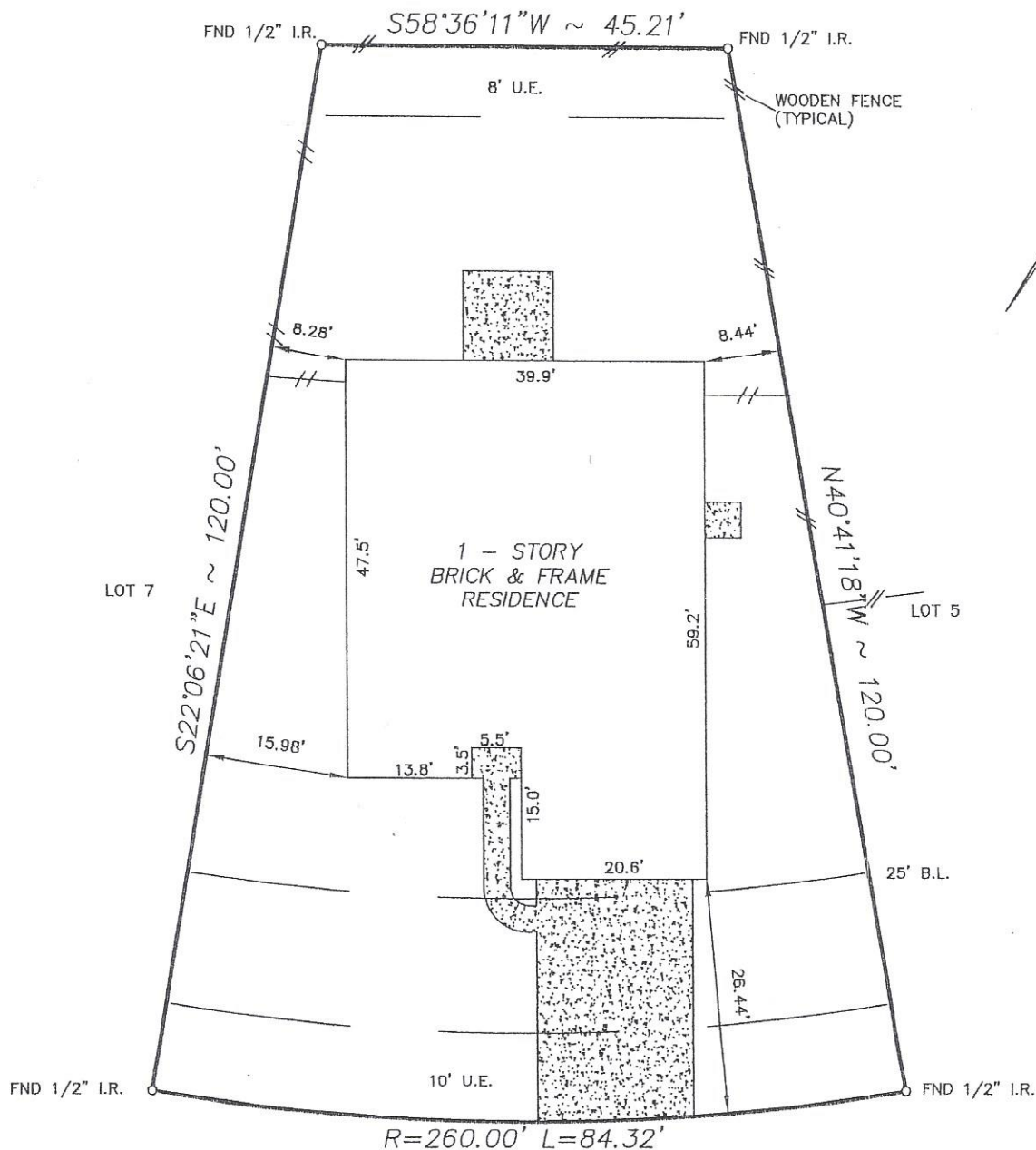

2555 LAKE DALE LANE
(60' R.O.W.)

DS
MBJJ

NOTE:

- Distances shown in parentheses were measured on the ground.
- The following flood information was from a F.E.M.A. Map. We are not responsible for its accuracy

NOTES:

- Oil, gas and other mineral rights per Title Commitment.
- AN ESMT, FOR ELCTRIC DISTRIBUTION AS PER VOL. 502, PG. 563.

Thomas H. Eikel
Michael B. Jellison

COMMUNITY #480228 PANEL # 0230 J

DATE OF REVISION 01/03/97
(OUTSIDE OF 100 YEAR FLOOD PLAIN)

SCALE : 1"=20'

JW: /FINALS/PL060203

Surveyed for RYLAND HOMES on 04/03/01
Showing Lot 6 Block 2 of PECAN LAKES
Section 3 in FORT BEND County Texas according to the Map or Plat
recorded in SL. 1866/B & 1867/A of the PLAT records of FORT BEND County.

REVISIONS	
6/19/01	FINAL

I hereby certify that this survey was made on the ground under my supervision and that it correctly represents the facts found at the time of the survey. There were no encroachments apparent on the ground except as shown hereon.

W.O. No. 61885, 64140
G.F. No. 213329

Michael B. Jellison

Buyer: RICHARD ALAN LOWE
JERRY M. DANIELS
Mortgage Co.: RYLAND MORTGAGE COMPANY
Title Company: RYLAND TITLE COMPANY

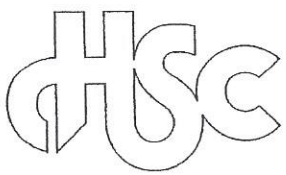

Hoffman Land Surveying, Ltd., LLP

5245 LANGFIELD ROAD - HOUSTON, TEXAS 77040 - (713)939-9100

