

COMMON ACCESS & UTILITY ESMT.

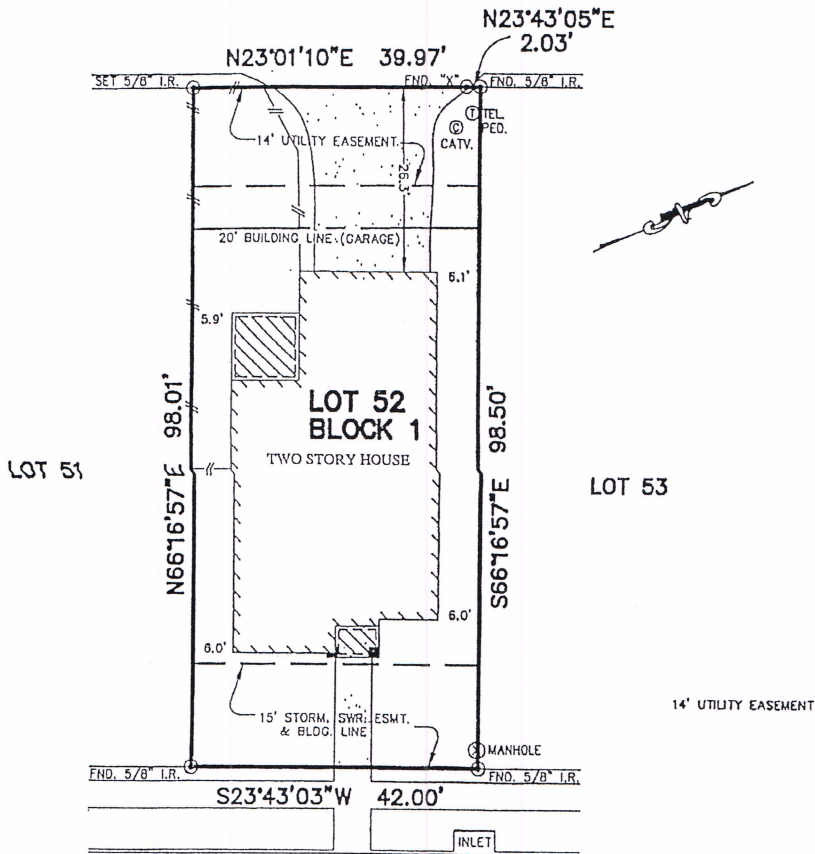

MITCHELL PASS LANE (50' R.O.W.)

- NOTES:
1. ALL BEARINGS SHOWN HEREON ARE BASED ON THE RECORDED PLAT.
 2. SUBJECT TO RESTRICTIVE COVENANTS AS SET FORTH IN SLIDE No. 594112 H.C.M.R. AND H.C.C.F. Nos. V039773, Y953413 & 20070399066.
 3. SUBJECT TO CENTERPOINT ENERGY SERVICE AGREEMENT PER C.F. No. Z179525.

PLAT OF SURVEY
SCALE: 1" = 20'

FLOOD MAP:
THIS PROPERTY LIES IN ZONE "X"
AS DEPICTED ON COMMUNITY PANEL
No. 48201 C.0505 J, DATED: 11-06-96

THIS INFORMATION IS BASED ON GRAPHIC
PLOTTING ONLY. WE DO NOT ASSUME
RESPONSIBILITY FOR EXACT DETERMINATION

© 2007, ALLPOINTS SERVICES, CORP., All Rights Reserved. This original work is protected under copyright laws, Title 17 U.S. Code Sections 101 & 102. All vectors will be prosecuted to the extent of the law. This survey is being provided solely for the use of the recipients and no license has been created, express or implied, to copy the survey except as is necessary in conjunction with the original transaction, which shall take place within ninety (90) days from the date adjacent to the signature line herein.

FOR: JENNIFER HUDSON
ADDRESS: 17247 MITCHELL
PASS LANE
ALLPOINTS JOB No.: 025359MCP
D.F.: 399-06-1337
(TITLE RESOURCES)

LOT 52, BLOCK 1,
EAGLE SPRINGS, SECTION 23,
FILM CODE No. 594112, MAP RECORDS,
HARRIS COUNTY, TEXAS.

I HEREBY CERTIFY THAT THIS PLAT REPRESENTS THE
RESULTS OF A SURVEY MADE ON THE GROUND, ON THE 7th
DAY OF OCTOBER, 2006.

Jose B. Bauri

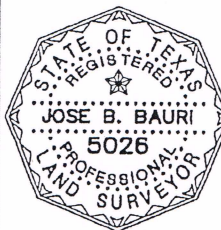

Amended 10/15/17
DATE

