

Building Sketch

Client	Ray Mt. Joy		
Property Address	14 Sapling Place		
City	The Woodlands	County Montgomery	State TX Zip Code 77382
Client	Ray Mt. Joy		

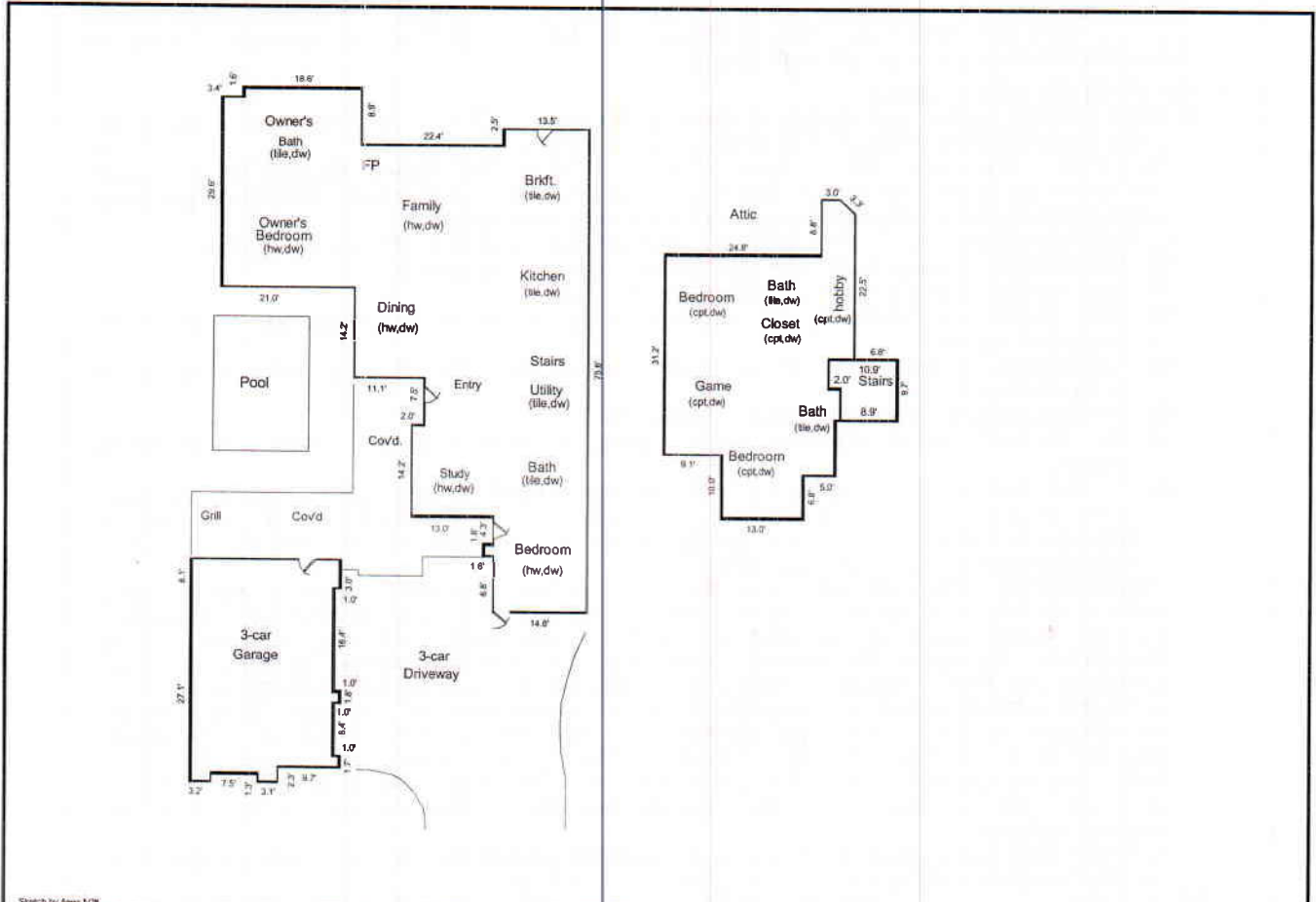

Comments:

AREA CALCULATIONS SUMMARY			
Code	Description	Size	Net Totals
GLA1	First Floor	2850.92	2850.92
GLA2	Second Floor	1178.58	
	(stairs)	-95.93	1082.65
GAR	Garage	770.34	770.34
TOTAL LIVABLE (rounded)			3934

LIVING AREA BREAKDOWN			
		Breakdown	Subtotals
First Floor			
	1.6 x 1.8		2.88
	22.0 x 29.6		651.20
	1.6 x 18.6		29.76
	1.0 x 14.2		14.20
	25.8 x 58.2		1501.56
	2.0 x 14.2		28.40
	10.1 x 36.5		368.65
	14.8 x 14.9		220.52
	2.5 x 13.5		33.75
Second Floor			
	13.0 x 41.2		535.60
	9.1 x 31.2		283.92
	5.0 x 34.4		172.00
	2.3 x 8.8		20.24
	0.5 x 2.3		2.65
	2.3 x 32.2		74.06
	6.8 x 9.7		65.96
	0.7 x 34.5		24.15
(stairs)			
	8.9 x 9.7		-86.33
	2.0 x 4.8		-9.60
19 Calculations Total (rounded)			3934