

(414) LOST ROCK DRIVE
(60' ROW)

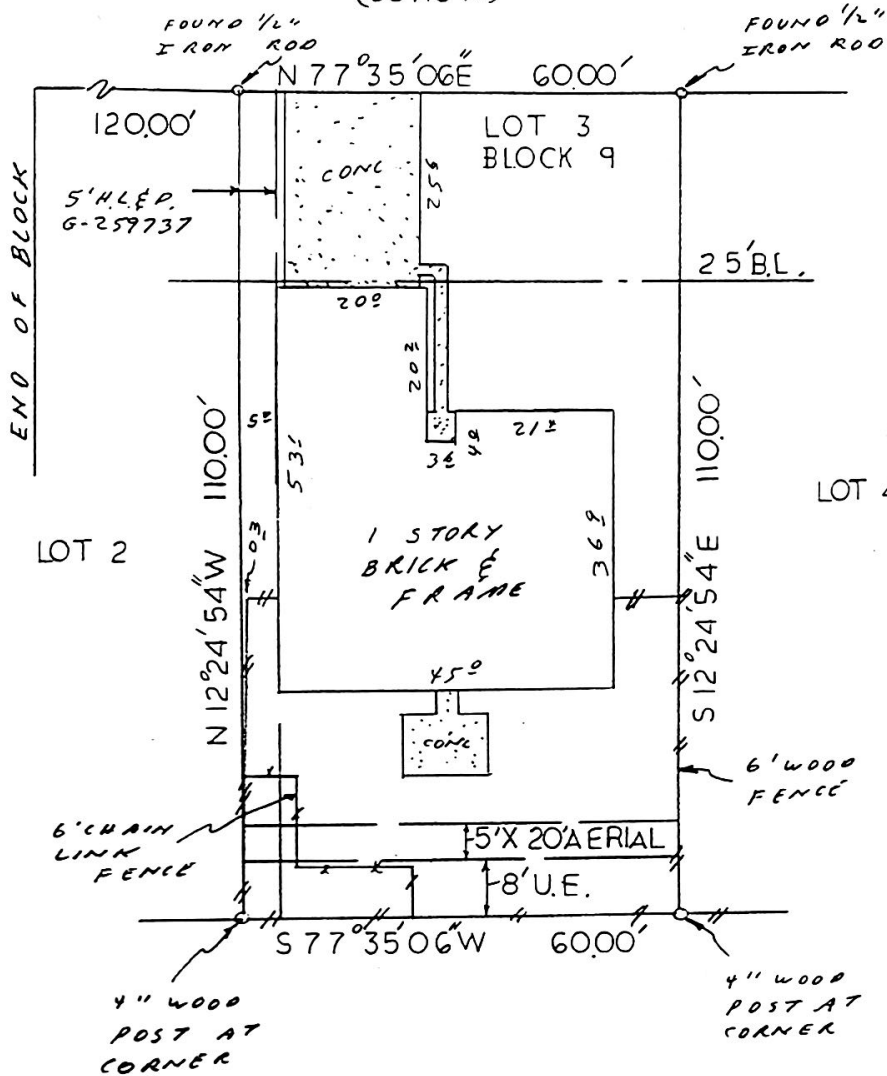

Michelle Heath

Gary Don Heath, Jr.

NOTE: An agreement with H.L.&P. under Clerk's File No. G-255600.

BUYER Gary Don Heath, Jr. and, Michelle Heath 414 Lost Rock Drive

DESCRIBED PROPERTY
Lot 3, Block 9 of PIPER'S MEADOW, SECTION 1, a subdivision in Harris County, Texas, according to the map or plat thereof recorded in Volume 280, Page 89, of the Map Records of Harris County, Texas.

TEXAS LAND COORDINATORS, INC.
997-1585

G.F. 95010223
Date: 6-8-95
Inv. # 10803

JOB# 6-35-95

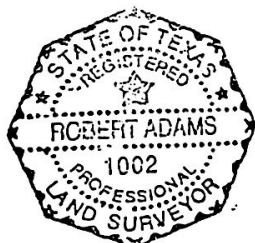

I do hereby certify that this survey was this day made on the ground of the property legally described hereon, (or on the attached sheet), and is correct, and there are no encroachments unless shown, and was done by me or under my supervision, and conforms to or exceeds the current standards as adopted by the Texas Board of Professional Land Surveying.

Note: There are no natural drainage courses on this property.
Note: This property does not lie in a flood hazard zone according to H.U.D./F.I.A. 48201C 0385G 9-28-90 ZONE X

Robert Adams

LB
LB
RL