

LOT 67

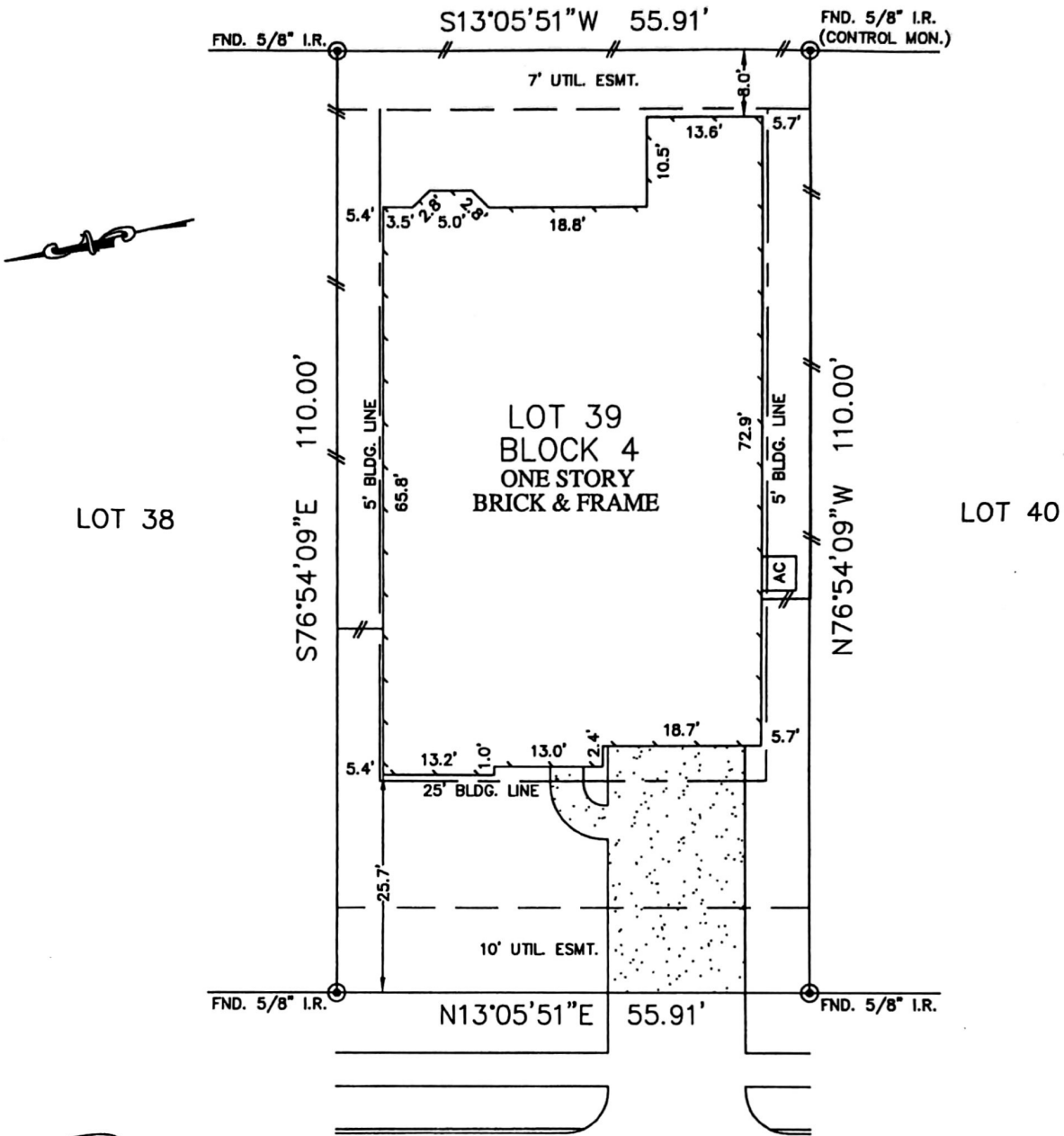

LOT 38

LOT 40

LOT 39
BLOCK 4
ONE STORY
BRICK & FRAME

EMERALD LOCH LANE
(60' R.O.W.)

Paul Halford
Peggie Halford

NOTES:

- SUBJECT TO APPLICABLE RESTRICTIVE COVENANTS LISTED IN ITEM NO. 1, SCHEDULE "B" OF TITLE COMMITMENT ISSUED BY FIDELITY NATIONAL TITLE INSURANCE COMPANY UNDER G.F. NO. 3126000588.
- ALL BEARINGS SHOWN HEREON ARE BASED ON THE RECORDED PLAT.

FLOOD MAP:

THIS PROPERTY LIES IN ZONE "X" AS DEPICTED ON COMMUNITY PANEL No. 480228C 0230J, DATED: 01-03-97.
 "THIS INFORMATION IS BASED ON GRAPHIC PLOTTING ONLY. WE DO NOT ASSUME RESPONSIBILITY FOR EXACT DETERMINATION"

PLAT OF SURVEY

SCALE: 1" = 20'

©2012, ALLPOINTS SERVICES CORP, All Rights Reserved. This original work is protected under copyrights laws, Title 17 U.S. Code Sections 101 & 102. All violators will be prosecuted to the extent of the law. This survey is being provided solely for the use of the recipients and no license has been created, express or implied, to copy the survey except as is necessary in conjunction with the original transaction.

FOR: PAUL EDWARD HALFORD
 PEGGIE A. HALFORD
 ADDRESS: 121 EMERALD LOCH LANE
 ALLPOINTS JOB No.: DH35889 JF
 G.F.: 3126000588

LOT 39, BLOCK 4,
 FOUNTAINS AT JANE LONG FARMS, SECTION 1,
 PLAT No. 20060022, PLAT RECORDS,
 FORT BEND COUNTY, TEXAS.



I HEREBY CERTIFY THAT THIS PLAT REPRESENTS THE RESULTS OF A SURVEY MADE ON THE GROUND, ON THE 13th DAY OF APRIL, 2012.

Jose B. Bauri

