

ATTN: LINDLEY Please
Check Thanks
MLK

SHADBERY DRIVE
(60' R.O.W.)

TEAKWOOD LANE

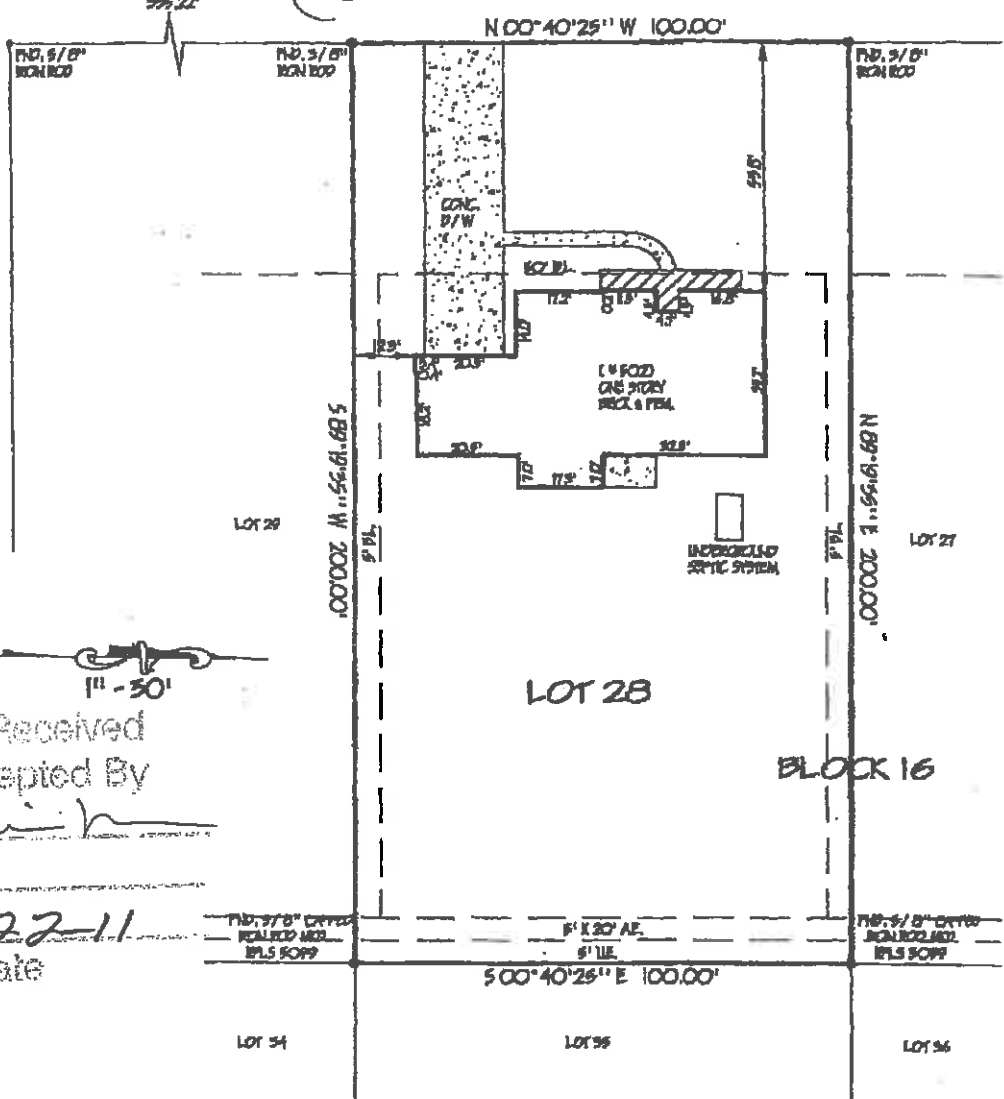

Copy Received
and Accepted By
[Signature]

12-22-11
Date

NOTE:

1.5' BL. PER VOL. 1079, PG. 857 D.R.M.C., TX.

ALL BEARINGS BASED ON RECORDED PLAT
FLOOD ZONE DETERMINED BY GRAPHIC PLOTTING ONLY. WE DO NOT ASSUME RESPONSIBILITY FOR EXACT DETERMINATION.

| | | | | |
|---|---------------------------------------|----------------|---|---|
| LOT: 28 | BLOCK: 16 | SECTION: 5 | SUBDIVISION: WESTWOOD SUBDIVISION | DEPT. NO.: 2001-05-105 |
| RECORDATION: CAB. 118, SHEET 157 M.R.M.C. | COUNTY: MONTGOMERY | STATE: TEXAS | SURVEY: THOMAS TAYLOR SURVEY ABSTRACT 548 | This is a <u>POB NOT</u> to be in the 180 year term of the <u>1882</u> as located by the Federal Insurance Administration designated Flood Hazard Area by Department of Ins. <u>2001-05-105</u> dated <u>12/18/96</u> |
| LENDER: INTEREST | TITLE CO.: OLD REPUBLIC TITLE COMPANY | JOB NO. 200462 | | |
| PURCHASER: ALLAN R. BLAIR AND WIFE, JUDY K. BLAIR ADDRESS: 502 SHADBERY DRIVE, MAGNOLIA, TEXAS 77554 | | | | |

| |
|-------------|
| FIELD WORK |
| 10/26/00-01 |
| DRAFTED BY |
| 10/29/00-01 |
| CHECKED BY |
| 03-22-01-05 |
| KEY MAP NO. |
| 2162 |
| REVISIONS |

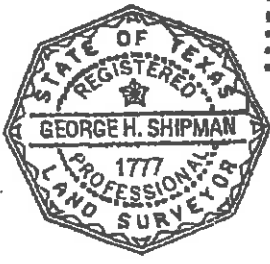

TO LINDSEY AND/OR OWNERS OF THE PREMISES SURVEYED & TO ANY LAND TITLE GUARANTY COMPANY:
The undersigned does hereby certify that this survey was made the 26th day of OCTOBER, 2000, on the ground of the property legally shown hereon and is correct, and that there are no discrepancies, conflicts, or shortages in area and boundary lines, or any visible encroachments or any apparent easements or rights-of-way, except as shown hereon and properly has been to it from a dedicated roadway as shown hereon.

George H. Shipman S.S.
Surveying Specialists, L.L.C.
P.O. Box 1974
Mont Belvieu, Tx 77580
(Office) 281 385-2087 (Fax) 281 385-5792
www.surveyingspecialists.com