

LEGEND

	FLATWORK		WOODEN FENCE		ELEV. ELEVATION		BUILDER GUIDELINES		ELECTRIC BOX		TELEPHONE PEDESTAL		PAD MOUNTED TRANSFORMER
	PROPERTY LINE		WROUGHT IRON FENCE		T.O.F. TOP OF FORM		MAINTENANCE EASEMENT		CABLE PEDESTAL		FIRE HYDRANT		GRATE DRAIN
	BUILDING LINE		CHAIN LINK FENCE		F.F. FINISHED FLOOR		R.O.W. RIGHT-OF-WAY		WATER METER		LIGHT POLE		GAS METER
	EASEMENT		OVERHEAD ELECTRIC		EXT. EXTENDED		STREET LIGHT EASEMENT		MANHOLE & INLET		WATER VALVE		MANHOLE
			B.G. BUILDER GUIDELINE		PVT. PRIVATE		D.E. DRAINAGE EASEMENT		UTILITY VAULT		PROPERTY CORNER		GUY ANCHOR
			B.L. BUILDING LINE		CONC. CONCRETE		E.E. ELECTRIC EASEMENT		FND. FOUND BLDG.		A.E. AERIAL EASEMENT		POWER POLE
			U.E. UTILITY EASEMENT		I.R. IRON ROD		S.S.E. SANITARY SEWER EASEMENT						
			W.L.E. WATER LINE EASEMENT		I.P. IRON PIPE		STM.S.E. STORM SEWER EASEMENT						

RESTRICTED RESERVE "D"

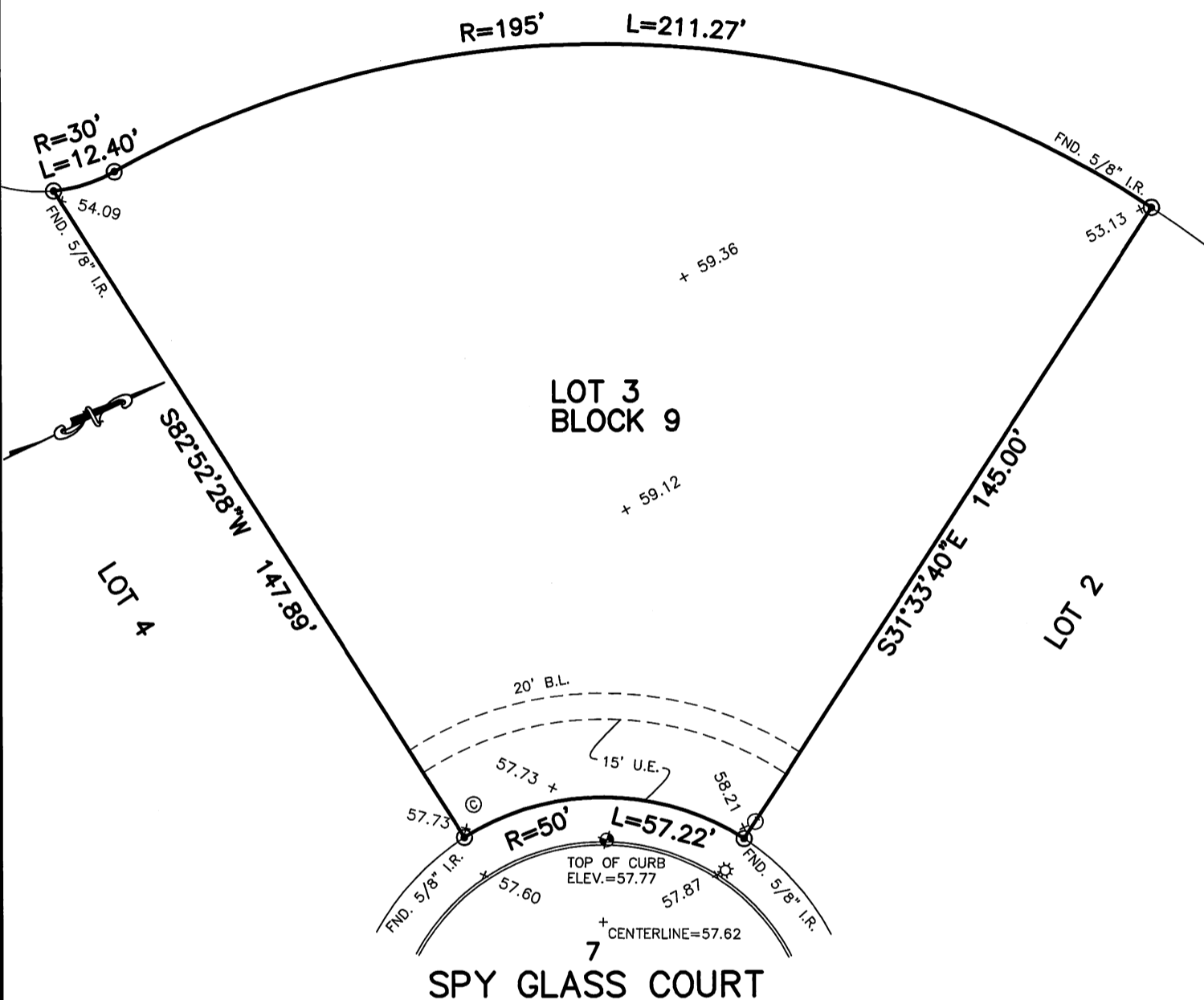

- NOTES:
1. ALL BEARINGS SHOWN HEREON ARE BASED ON THE RECORDED PLAT.
 2. SURVEYOR HAS NOT ABSTRACTED THE SUBJECT PROPERTY. ABSTRACTING BY TITLE COMPANY ONLY. THERE MAY BE EASEMENTS, RESTRICTIONS, AND OTHER MATTERS OF RECORD NOT SHOWN HEREON.
 3. ALL ELEVATIONS SHOWN HEREON ARE BASED ON ASSUMED DATUM.

FLOOD MAP:
 THIS PROPERTY LIES IN ZONE "X"
 AS DEPICTED ON COMMUNITY PANEL
 No. 48039 C 0110 H, DATED: 06-05-1989
 *THIS INFORMATION IS BASED ON GRAPHIC PLOTTING
 WE DO NOT ASSUME RESPONSIBILITY FOR EXACT
 DETERMINATION*

PLAT OF SURVEY
 SCALE: 1" = 30'

© 2017, ALLPOINTS SERVICES, CORP., All Rights Reserved. This original work is protected under copyrights laws, Title 17 U.S. Code Sections 101 & 102. All violators will be prosecuted to the extent of the law. This survey is being provided solely for the use of the recipients and no license has been created, express or implied, to copy the survey except as is necessary in conjunction with the original transaction.

FOR: MISC. INDIVIDUAL
 ADDRESS: 7 SPY GLASS COURT
 ALLPOINTS JOB #: MI133226 AF
 G.F.: (NONE)

LOT 3, BLOCK 9
 RODEO PALMS SUBDIVISION, SECTION 1,
 VOL. 22, PGS. 133-134, PLAT RECORDS,
 BRAZORIA COUNTY, TEXAS

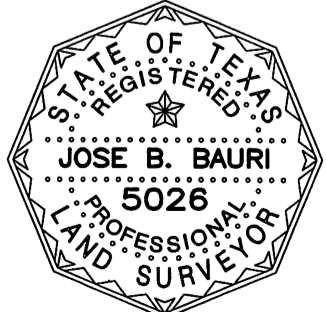

I HEREBY CERTIFY THAT THIS PLAT REPRESENTS THE RESULTS OF A SURVEY MADE ON THE GROUND, ON THE 5TH DAY OF APRIL, 2017.

Jose B. Bauri

