

JOHN G. THOMAS AND ASSOCIATES, INC.

REGISTERED SURVEYORS
3920 FM 1960 West, #270
Houston, Texas 77058

PHONE: (281) 440-7730
FAX: (281) 440-7737
E-MAIL: jgta@assocflash.net

GREENVALE LANE (60' R.O.W.)

STREET ADDRESS # 6411

COROLA TRAIL
(60' R.O.W.)

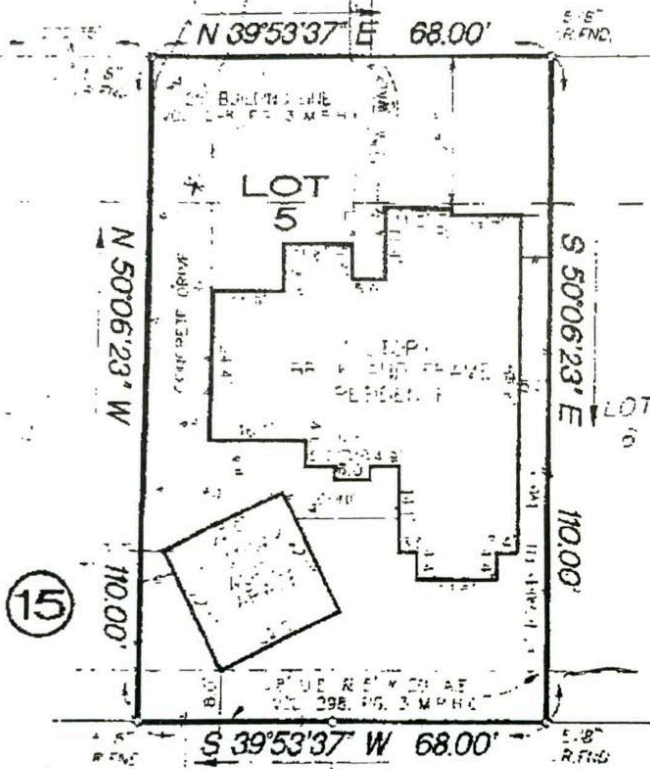

- NOTES:
1. THIS PROPERTY IS SUBJECT TO CERTAIN RESTRICTIVE COVENANTS AS SET FORTH IN VOL. 298, PG. 3 OF THE MAP RECORDS OF HARRIS COUNTY, TEXAS AND 3 INSTRUMENTS FILED FOR RECORD IN CLERK'S FILE NOS. S760511, H259043 AND P685019 OF HARRIS COUNTY, TEXAS.
 2. SUBJECT TO THE TERMS AND CONDITIONS OF CERTAIN M.L. & P. AGREEMENT SET FORTH IN INSTRUMENT FILED FOR RECORD IN CLERK'S FILE No. H028074 AND H447608, HARRIS COUNTY, TEXAS.
 3. SUBJECT TO THE TERMS AND CONDITIONS OF CERTAIN CABLE T.V. AGREEMENT SET FORTH IN INSTRUMENT FILED FOR RECORD IN CLERK'S FILE No. H428716, HARRIS COUNTY, TEXAS.
 4. THE SUBJECT PROPERTY IS LOCATED IN ZONE "X", WHICH ARE AREAS CONSIDERED TO BE OUTSIDE THE 100 YEAR FLOOD PLAIN, AS REFLECTED ON F.F.M.A. FLOOD INSURANCE RATE MAP COMMUNITY PANEL No. 4802670402, FOR HARRIS COUNTY, TEXAS AND INCORPORATED AREAS, DATED 11-08-96.

FIRST AMERICAN
TITLE COMPANY
GF. No. 901-117379

FOR THE BENEFIT OF:
JASON M. GORDER AND
CHRISTY M. McDONALD

THE STATE OF TEXAS:
COUNTY OF HARRIS

I, JOHN G. THOMAS, HEREBY CERTIFY THAT THIS SURVEY WAS MADE ON THE GROUND ON 10/23/98 THAT THIS PLAT CORRECTLY REPRESENTS THE FACTS FOUND AT THE TIME OF SURVEY AND THAT THIS PROFESSIONAL SERVICE CONFORMS TO THE CURRENT TEXAS SOCIETY OF PROFESSIONAL SURVEYORS STANDARDS AND SPECIFICATIONS FOR A CATEGORY 1A CONDITION II SURVEY.

PLAT SHOWING A LAND
TITLE SURVEY OF LOT 5,
BLOCK 15, OF CUTTEN
GREEN, SEC. 2, REPLAT
VOL. 298, PG. 3 M.R.H.C., IN
HARRIS COUNTY, TEXAS.

DATE: 10-26-98

SCALE: 1" = 30'

John G. Thomas
JOHN G. THOMAS, RPLS #1494