

All matters appearing hereon, including any encroachments or protrusions, have been reviewed and accepted by the undersigned.

By: Kelly Pontigo Date: 9/25/19

By: Felipe Pontigo Date: 9/25/19

H & M SURVEYING & ASSOCIATES, INC.

PHONE: (713) 524-1500
FAX: (713) 524-8860

P.O. BOX 980068
HOUSTON, TEXAS 77098-0068

RESTRICTED RESERVE "A"

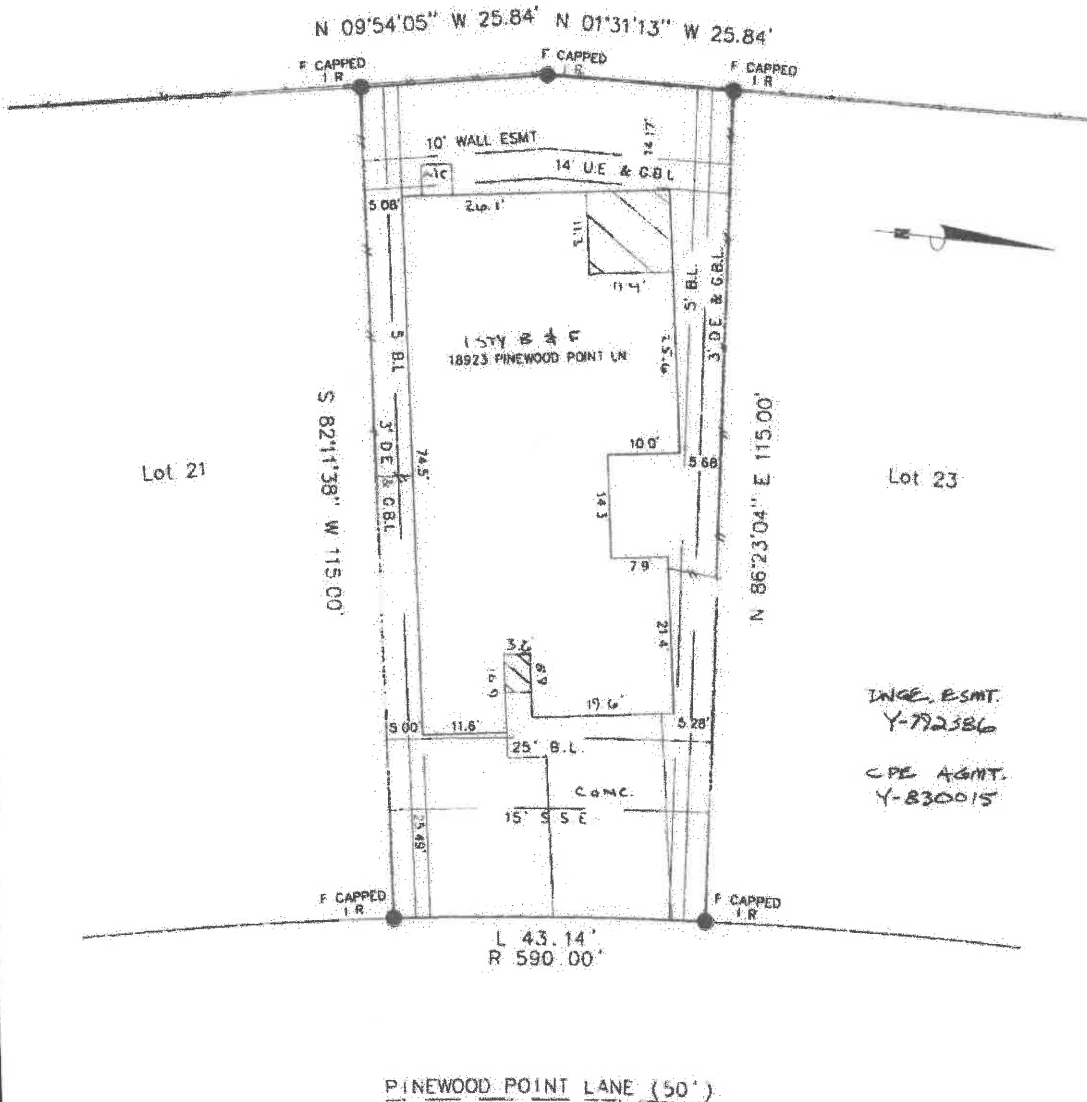

INCE. ESMT.
Y-772386
CPE AGMT.
Y-830015

TIES ARE TO FOUNDATIONS.

I certify that the above plat is a true representation of a survey made on the ground under my supervision of

Lot 22 Block 1 in VILLAGES OF NORTHDALE WEST SEC. I
recorded in Vol. F.C. # 587157 Page of the MAP Records of HARRIS County, Texas
and out of the Survey, Abstract No.

Purchaser KELLY ANN PONTIGO & FELIPE A. PONTIGO III

GF# CTH 11508138 KLT Date 11-3-10/12-17-10 FB#

Bearing Reference PLAT, Scale 1"=20', Job No.

This Property is located in flood insurance rate map zone X

as per map 48201C 220L, dated 2007

Note: This survey is provided to, and for the benefit of, CHICAGO TITLE. Any re-distribution, copying, or use for any other purpose or transaction is not authorized, and is a violation of federal copyright law. The certification placed hereon is void under any such unauthorized circumstances.

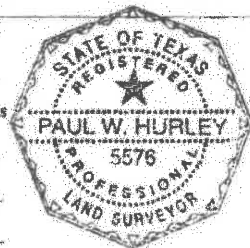

F. Hurley