

GP NO. TX03-300608-H092 FIRST AMERICAN TITLE
 ADDRESS: 2043 BASSINGHAM DRIVE
 KINGWOOD, TEXAS 77339
 BORROWER: LESLIE D. GILLESPIE

LOT 1, BLOCK 21
ELM GROVE VILLAGE, SECTION 2

ACCORDING TO THE MAP OR PLAT THEREOF
 RECORDED IN VOLUME 288, PAGE 139 OF THE MAP
 RECORDS OF HARRIS COUNTY, TEXAS



6630

10
 11

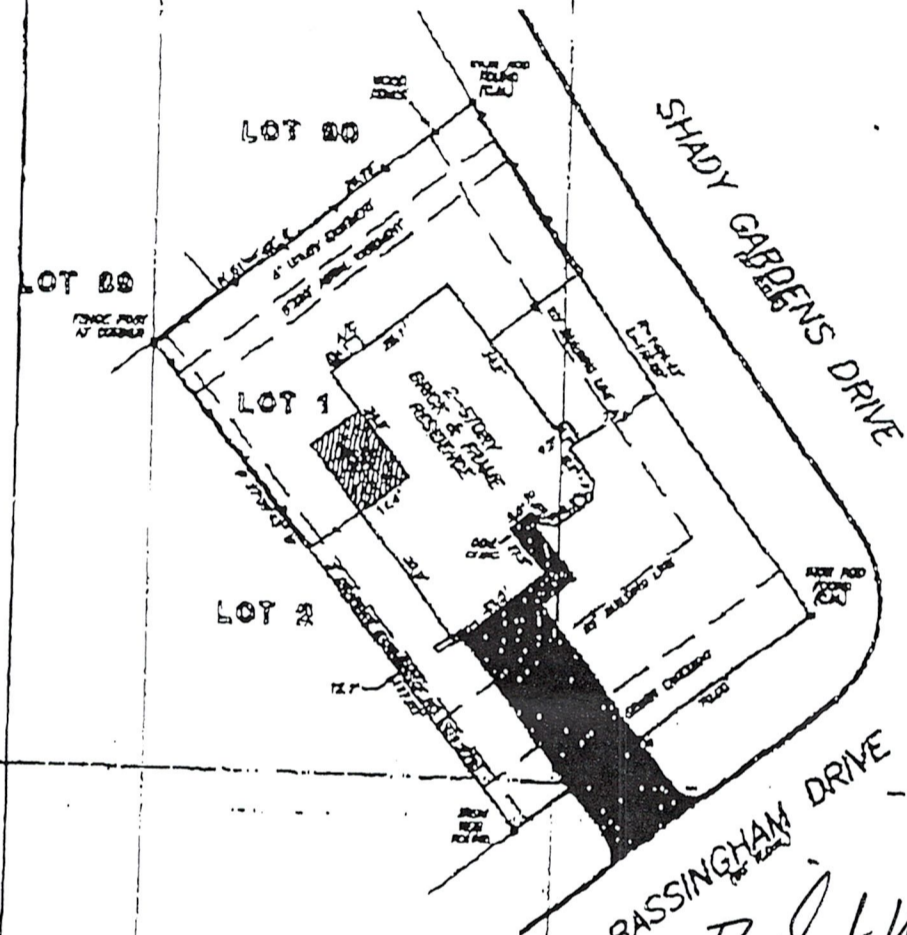

Paul J. Wilby

NOTES AGREEMENT BY AND BETWEEN DODDLEHEAD AND H. L. P. D.
 FOR INSTALLATION OF OVERHEAD/UNDERGROUND ELECTRICAL
 DISTRIBUTION SYSTEM OF NO. B167022.

NOTE AN UNDERGROUND EASEMENT TWO FEET WIDE FOR ALIEN
 AND WOOD CONDUIT FACILITIES AS PER OF NO. 009942.

THIS PROPERTY DOES NOT LIE WITHIN THE
 100 YEAR FLOOD PLAIN AS ESTABLISHED
 BY THE U.S. DEPT. OF HOUSING & URBAN
 DEVELOPMENT.
 COMMUNITY/PANEL NO. 40201C 0305 K
 MAP REVISION: 4/20/2000
 ZONE X

I HEREBY CERTIFY THAT THIS SURVEY WAS MADE
 ON THE ORIGINAL THAT THIS PLAT CORRECTLY
 REPRESENTS THE FACTS FOUND AT THE
 TIME OF SURVEY AND THAT THERE ARE NO
 ENCUMBRANCES APPARENT ON THE GROUND,
 EXCEPT AS SHOWN HEREON. THIS SURVEY IS
 CERTIFIED FOR THIS TRANSACTION ONLY AND
 ABSTRACTING PROVIDED IN THE ABOVE
 REFERENCED TITLE COMMITMENT BEC RELIED
 UPON IN PREPARATION OF THIS SURVEY.

OFFICER DELIVERED: M.L. JEN. JR. LTR. N.C.M.A.R.

PRECISION SURVEYORS
 PROFESSIONAL LAND SURVEYS

1-800-448-0090 2011-2010-1026
 1-800-428-3070 FAX 281-436-1817

1800 FEDERAL BLDG SUITE 400 JACOBS, HOUSTON, TEXAS 77002

Billie G. McQuiffie
 BILLIE G. MCQUIFFIE
 PROFESSIONAL LAND SURVEYOR
 NO. 2090
 EXPIRES NO. 03-1-2023
 DECEMBER 8, 2003

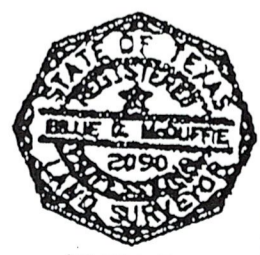

DRAWN BY: JG