

OF NO. 1519-10-1029 AMERICAN TITLE
 ADDRESS: 7403 PONDEROSA DRIVE
 MAGNOLIA, TEXAS 77354
 BORROWER: ALLEN PARKER AND
 MELISSA PARKER

**LOT 55, BLOCK 1
 WESTWOOD, SECTION 2**

ACCORDING TO THE MAP OR PLAT THEREOF RECORDED
 IN CABINET B, SHEET 10374 OF THE MAP RECORDS
 OF MONTGOMERY COUNTY, TEXAS



THE LOCATION OF THIS PROPERTY IS WITHIN THE
 100 YEAR FLOOD PLAIN AS PER FIGURE
 1 AND FIGURE 2, 2005 F
 ZONE X & Y
 AND THE METAL ELEVATION OF MASS
 FINISHES OF FEMA MAPS PRESENT CANNOT
 BE DETERMINED WITHOUT DETAILED FIELD STUDY.

A SURVEYOR'S INVESTIGATION
 WAS BEYOND THE SCOPE OF THIS SURVEY

RECORD REFERENCE: CMB. B. SHIP 1029A MARJULET

THE SURVEYOR CERTIFIES THAT THIS SURVEY WAS MADE
 ACCORDING TO THE FACTS AND IS CORRECTLY
 REPRESENTED AND THAT THERE ARE NO
 EXCEPTIONS TO THE ABOVE EXCEPT AS SHOWN HEREON. THIS SURVEY IS
 AN ABSTRACT OF TITLE AND DOES NOT
 CONSTITUTE A GUARANTEE OF TITLE OR
 UPON IN PROTECTION OF THIS SURVEY.

TERRANCE MISH
 PROFESSIONAL LAND SURVEYOR
 NO. 6883
 JOB NO. 17-01546
 FEBRUARY 21, 2010



281-456-1526
 4829 WINDSOR DRIVE SUITE 400 HOUSTON, TEXAS 77056
 www.precision-surveyors.com
 2010-82-84-4241
 2010-82-84-4241
 4829 WINDSOR DRIVE SUITE 400 HOUSTON, TEXAS 77056

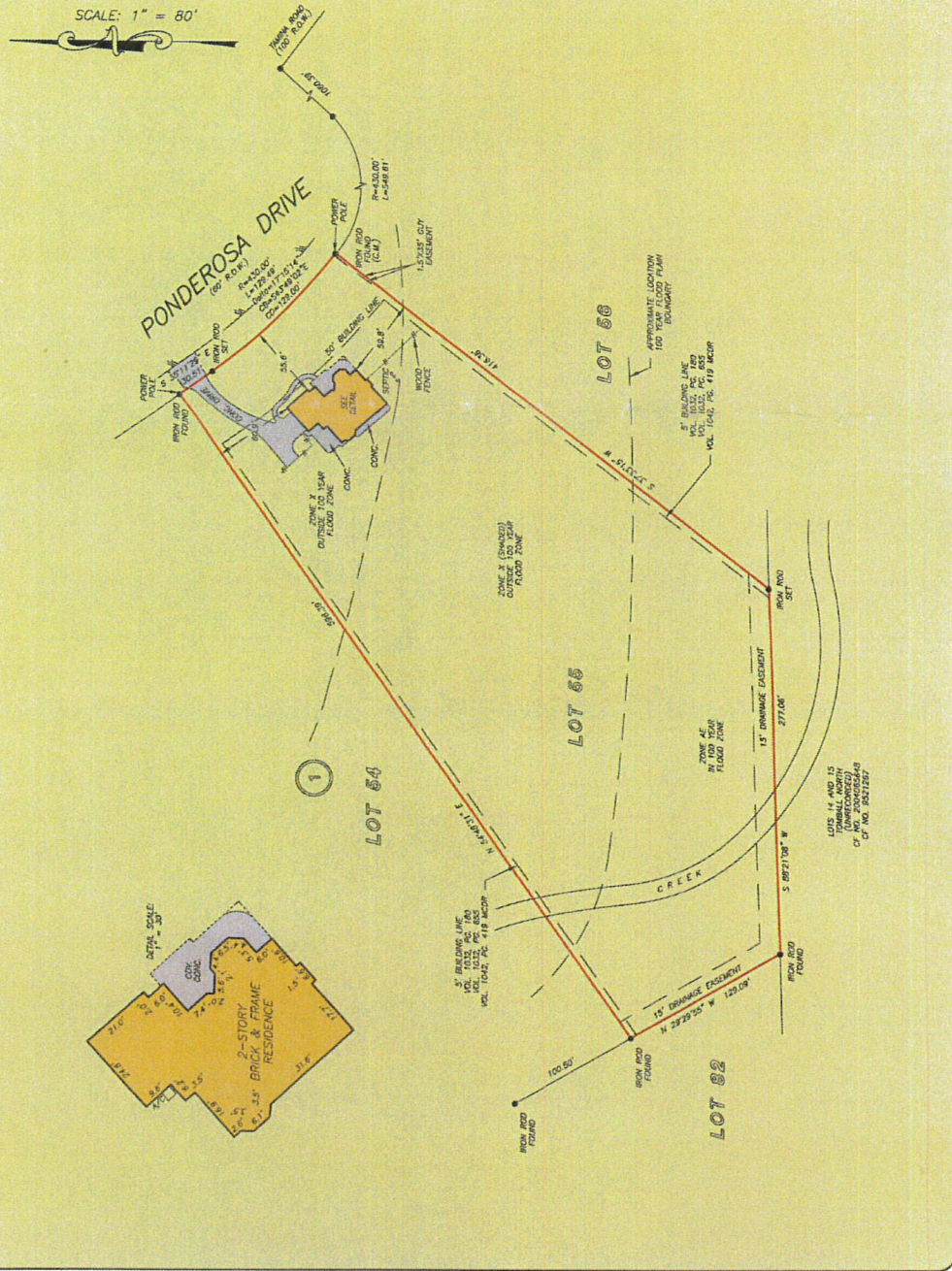

PRECISION
 surveyors



AMERICAN TITLE
 PAUL D. SPIELVOGEL
 281-367-6677

