

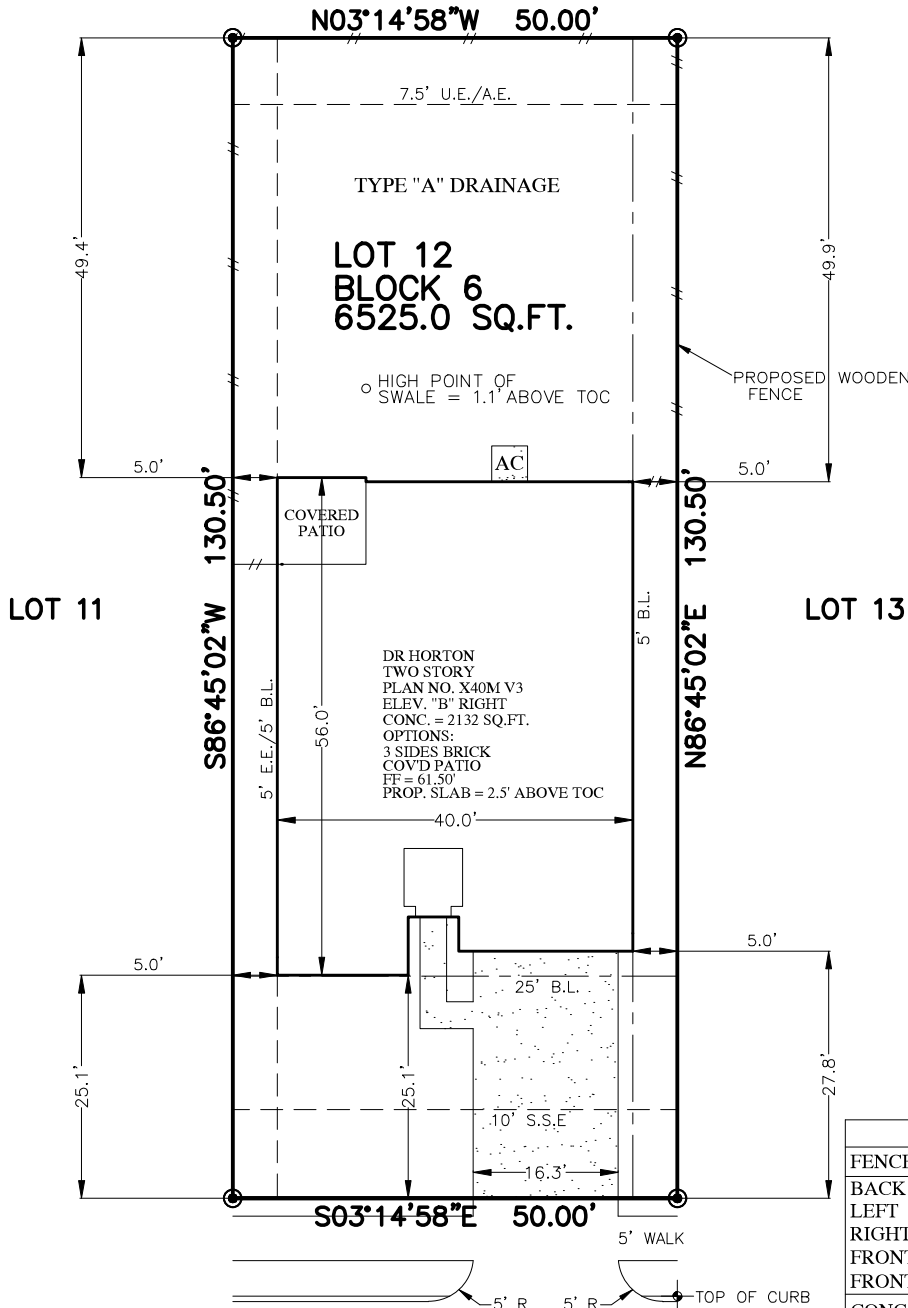

PROPERTY LINE	B.L.(FL) FRONT LOAD BUILDING LINE	U.E. UTILITY EASEMENT	M.ACCE. MAINTENANCE & ACCESS EASEMENT
BUILDING LINE	B.L.(SD) SWING IN BUILDING LINE	W.L.E. WATER LINE EASEMENT	ACCE. ACCESS EASEMENT
EASEMENT	B.L.(3C) 3 CAR BUILDING LINE	STM.S.E. STORM SEWER EASEMENT	A.E. AERIAL EASEMENT
WOODEN FENCE	G.B.L. GARAGE BUILDING LINE	S.S.E. SANITARY SEWER EASEMENT	D.E. DRAINAGE EASEMENT
WROUGHT IRON FENCE	(B.G.) BUILDER GUIDELINES	R.O.W. RIGHT-OF-WAY	E.E. ELECTRIC EASEMENT
CHAIN LINK FENCE	F.F. FINISHED FLOOR	P.A.E. PRIVATE ACCESS EASEMENT	WATER VALVE
OVERHEAD ELECTRIC	EXT. EXTENDED	P.U.E. PRIVATE UTILITY EASEMENT	FIRE HYDRANT
	PROP. PROPOSED	PVT. PRIVATE	MONUMENT
	ELEV. ELEVATION	FND. FOUND	I.P. IRON PIPE
			POWER POLE

**SOUTHERN COLONY SECTION 3B**  
PLAT NO. 20180004 FBCPR



LOT AREA	
FENCE:	LINEAR FT.
BACK:	50
LEFT:	59
RIGHT:	50
FRONT LT.	5
FRONT RT.	5
CONC. PATIO	0 SQ. FT.
PRIVATE WALK	47 SQ. FT.
PUBLIC WALK	169 SQ. FT.
DRIVEWAY	486 SQ. FT.
IN-TURN	166 SQ. FT.
FRONT SOD:	172 SQ. YD.
BACK SOD:	281 SQ. YD.
<b>LOT COVERAGE</b>	<b>40.84%</b>

**8434**  
**ASTER GLEN WAY**  
(50' R.O.W.)

**PLOT PLAN**  
SCALE: 1 = 20'

- NOTES:
- ALL BEARINGS SHOWN HEREON ARE BASED ON THE RECORDED PLAT.
  - SURVEYOR HAS NOT ABSTRACTED THE SUBJECT PROPERTY. ABSTRACTING BY TITLE COMPANY ONLY. ALL EASEMENTS, RESTRICTIONS AND OTHER MATTERS OF RECORD KNOWN TO SURVEYOR ARE SHOWN AND ARE BASED ON THE RECORDED PLAT AND/OR TITLE REPORT. ALLPOINTS LAND SURVEY, INC. IS NOT LIABLE FOR ANY DAMAGES DUE TO INFORMATION NOT PROVIDED TO SURVEYOR OR BUILDER PLACING ANY IMPROVEMENTS WITHIN A BUILDING LINE OR EASEMENT.
  - FLATWORK AND FENCING ARE FOR ILLUSTRATION PURPOSES ONLY. REFER TO MUNICIPALITY, HOA, POA, BUILDER GUIDELINES, DEED RESTRICTIONS OR LOCAL CODE FOR REQUIREMENTS. SPECIFIC INSTALLATION REQUIREMENTS TO BE VERIFIED BY BUILDER.
  - DRAINAGE TYPE DETERMINED WITHOUT BENEFIT OF DRAINAGE PLANS.

FOR: DR HORTON  
ADDRESS: 8434 ASTER GLEN WAY  
ALLPOINTS JOB#: DH192305 BY: TK  
G.F.:  
JOB:

**LOT 12, BLOCK 6,**  
**SOUTHERN COLONY, SECTION 4B,**  
**PLAT NO. 20190068, PLAT RECORDS,**