

Cont'd 13.280 Acres
Gregory James Wolkowick
(337-134)

Cont'd 80.50 Acres
Greg Wolkowick
(1005-343)

30' Right of Way & Easement
Aquatic Surface & Easement
(188-997)

30' ETC Easement, LTD
Right of Way & Easement
(1153-188)

Portion of 130 acre
Linder Rodeo Race
(1609-374 & 728-307)

BLOCK 2

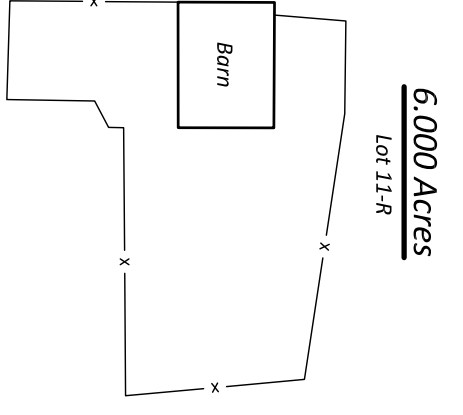

PRELIMINARY PLAT
of
REPLAT OF LOTS 7, 8, 9, 10 & 11
HORSESHOE ACRES
Containing 1
Block & 5 Lots
A.D. Kemper Survey, A-290
Grimes County, Texas

Job #: 2017-11-28-01
Date: 06-17-2020