

PRELIMINARY PLAT HORSESHOE ACRES

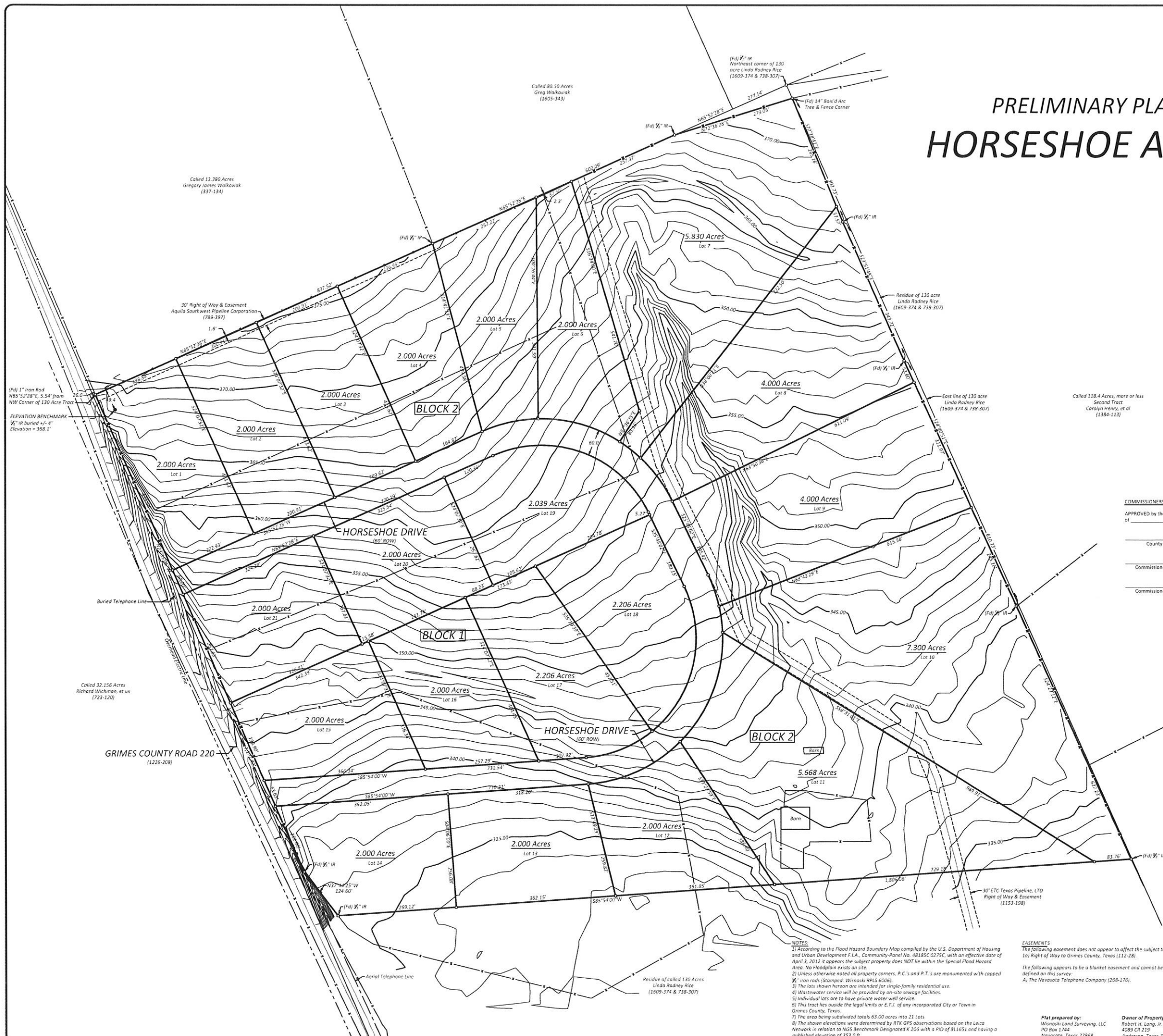

COMMISSIONERS COURT ACKNOWLEDGEMENT

APPROVED by the Commissioners Court of Grimes County, Texas, this ____ day of _____, 2018.

County Judge

Commissioner, Precinct 1

Commissioner, Precinct 2

Commissioner, Precinct 3

Commissioner, Precinct 4

I, David Pasket, County Clerk in and for said County hereby certify that the foregoing instrument with its certificate of authentication was filed in my office the ____ day of _____, 2018, A.D., at ____ o'clock ____ m. and duly recorded the ____ day of _____, 2018, A.D., at ____ o'clock ____ m. of record in Volume _____ Page _____ of the Real Property Records of Grimes County, Texas.

Witness my hand and seal of the County Court of the said County, at office in Anderson, Texas.

David Pasket
County Clerk
Grimes County, Texas

By: _____
Deputy County Clerk

OWNER ACKNOWLEDGMENT AND DEDICATION

I, Robert Lang, owner of the property subdivided in the above and foregoing map of Horseshoe Bend, do hereby make subdivision of said property, according to lines, streets, lots, building lines, and easements therein shown, and designate said subdivision as Horseshoe Bend, in the A.D. Kennard Survey, Abstract No. 290, Grimes County, Texas, and dedicate to public use, as such, the streets, alleys, parks and easements shown thereon forever and do hereby waive any claims for damages occasioned by the establishing of grades as approved for the streets and alleys dedicated, or occasioned by the alteration of the surface of any portion of streets or alleys to conform to such grades; and do hereby bind myself, my heirs and assigns to warranty and forever defend the title to the land so dedicated.

This is to certify that I, Robert Lang, owner of the property subdivided in the above and foregoing map of Horseshoe Bend, have complied with or will comply with all regulations heretofore on file with the County and adopted by the Commissioners Court of Grimes County.

Further, I, Robert Lang, do hereby dedicate forever to the public a strip of land a minimum of fifteen feet wide on each side of the centerline of any and all gullies, ravines, draws, sloughs or other natural drainage courses in said subdivision, as easements for drainage purposes, giving Grimes County and/or other public agencies the right to enter upon said easement at any and all times for the purposes of construction and/or maintaining drainage work and/or structure.

Further, all of the property subdivided in the above and foregoing map shall be restricted in its use, which restrictions shall run with the title of the property, and shall be enforceable, at the option of Grimes County by Grimes County or any citizen thereof, by injunction as follows:

1. The drainage of septic tanks into roads, street, alley or other public ditches, either directly or indirectly, is strictly prohibited.
2. Drainage structures under private driveways shall have a net drainage opening area of sufficient size to permit the free flow of water without backwater, and shall be a minimum of one and three quarters (1-3/4) square feet [eighteen inch (18") diameter pipe culvert]."

Further, I do hereby declare that all parcels of land designated as lots on this plat are originally intended for the construction of residential dwelling units thereon and shall be restricted for same under the terms and conditions of such restrictions filed separately, unless otherwise noted.

Witness my hand in _____, Grimes County, Texas, this ____ day of _____, 2018.

By: _____
Robert Lang

NOTARY PUBLIC ACKNOWLEDGEMENT

This instrument was acknowledged before me this ____ day of _____, 2018.

By: _____

Notary Public, State of Texas

Notary's name: _____

Notary's commission expires: _____

SURVEYORS CERTIFICATION

THE STATE OF TEXAS
COUNTY OF GRIMES

I, Steven Wisniski, Registered Professional Land Surveyor No. 6006, of the State of Texas, have plotted the above subdivision on an actual survey on the ground meeting all minimum standards as set forth by the TSPLS, and is true and correct in accordance with an actual survey made on the ground under my personal direction and supervision.

Dated this the ____ day of _____, 2018.

By: _____
Steven Wisniski

NOTES

- 1) According to the Flood Hazard Boundary Map compiled by the U.S. Department of Housing and Urban Development F.I.A., Community-Panel No. 48183C 0275C, with an effective date of April 3, 2012 it appears the subject property does NOT lie within the Special Flood Hazard Area. No Floodplain exists on site.
- 2) Unless otherwise noted all property corners, P.C.'s and P.T.'s are monumented with capped 1/2" iron rods (Stamped: Wisniski RPLS 6006).
- 3) The lots shown hereon are intended for single-family residential use.
- 4) Wastewater service will be provided by on-site sewage facilities.
- 5) Individual lots are to have private water well service.
- 6) This tract lies outside the legal limits or E.T.J. of any incorporated City or Town in Grimes County, Texas.
- 7) The area being subdivided totals 63.00 acres into 21 Lots.
- 8) The shown elevations were determined by RTK GPS observations based on the Leica Network in relation to NGS Benchmark Designated K 205 with a PID of BL1651 and having a published elevation of 353.0 ft.

EASEMENTS

The following easement does not appear to affect the subject tract:
1a) Right of Way to Grimes County, Texas (112-28).

The following appears to be a blanket easement and cannot be defined on this survey:
A) The Navasota Telephone Company (268-176).

Plat prepared by:
Wisniski Land Surveying, LLC
PO Box 1744
Navasota, Texas 77868

Owner of Property:
Robert H. Lang, Jr.
4089 CR 219
Anderson, Texas 77820

**PRELIMINARY PLAT
OF
HORSESHOE ACRES**

Job #: 2017-11-28-01
Date: 01-09-2018

Containing 2
Block & 21 Lots

A.D. Kennard Survey, A-290
Grimes County, Texas