

MAP OR PLAT RECORD IN C.F. V488609 F.C. 499098 HARRIS COUNTY MAP RECORDS.

Declaration is made to original purchaser of the survey. It is not transferable to additional institutions or subsequent owners.
 Survey is valid only if print has original seal and signature of surveyor.
 Bearings based on recorded plat. Found or set iron rods at all corners.
 LOT SUBJECT TO A TWO FOOT EASMENT FOR UNDERGROUND COAXIAL CABLE SYSTEM, AS RECORDED IN CLERK'S FILE NO. T429439

This Tract DOES NOT Lie Within The 100 Year Flood Plain According To FEMA Map No. 4854680005 E Dated 9/22/99 (zone X).
 Warning: Use This Flood Information At Your Own Risk.
 LOT SUBJECT TO RESTRICTIONS IN F.C. 499098 OF THE MAP RECORDS AND UNDER CLERK'S FILE NO.S
 D547871, F295401, J882661, T429439, AND V488610

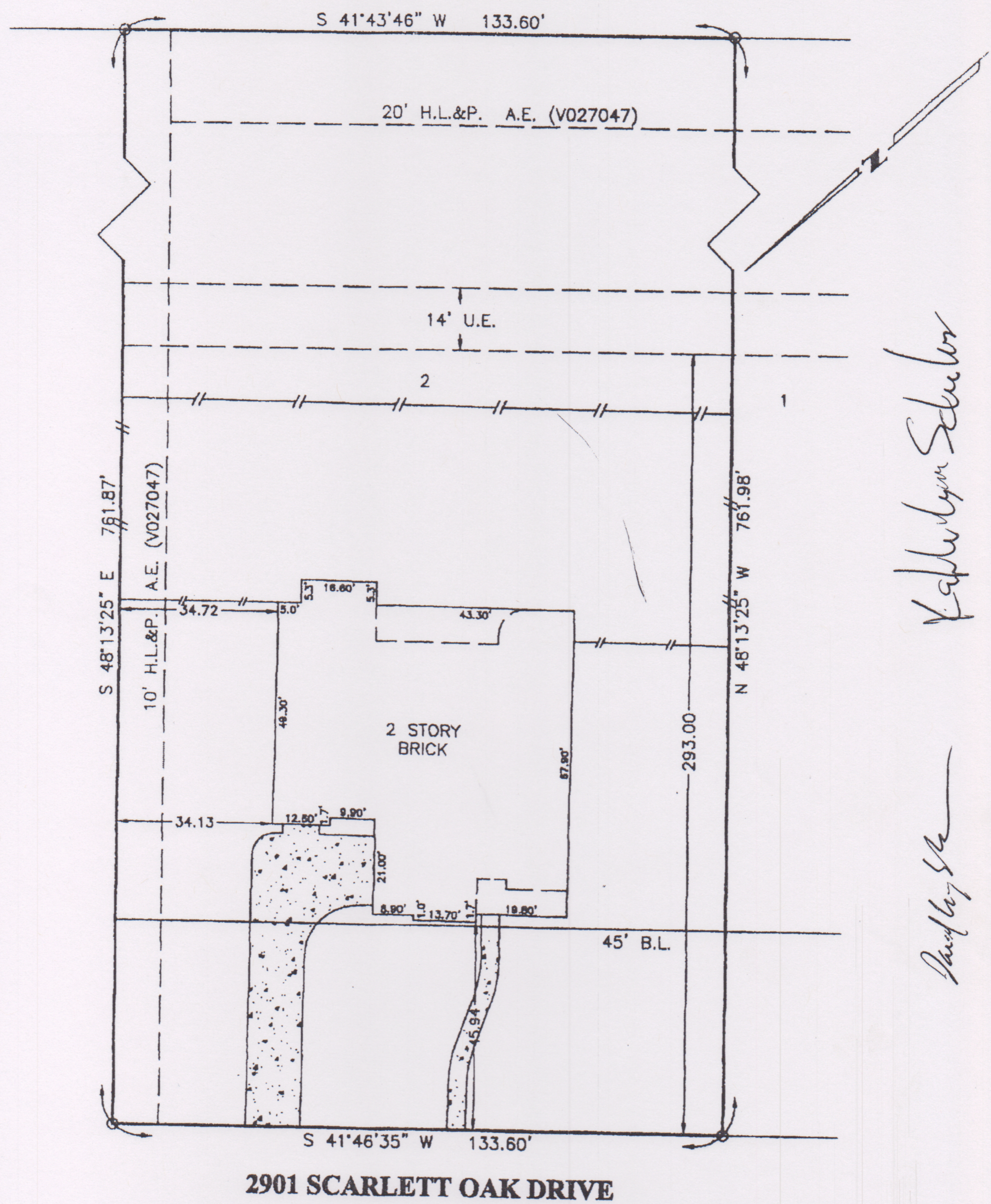

SURVEY
 LOT 2, BLOCK 2, AUTUMN CREEK
 SECTION 8, HARRIS COUNTY, TEXAS

Jeffery A. Cardenas
Colleen Cardenas

Scale: 1=30'
 Date: 10/19/02
 Revised:
 Survey By: B.S.
 Drawn By: C.H.
 For: NORTH AMERICAN
 GF# 6283271
 Purchaser:
 JEFFEREY A. CARDENAS
 & COLLEEN CARDENAS
 Job No. 02-39593

THIS PLAT IS AN ACCURATE REPRESENTATION OF THAT SURVEY MADE ON THE GROUND UNDER MY SUPERVISION. THERE ARE NO APPARENT ENCROACHMENTS OR CONFLICTS ACROSS PROPERTY LINES AT THE TIME OF THIS SURVEY, EXCEPT AS SHOWN HERON.

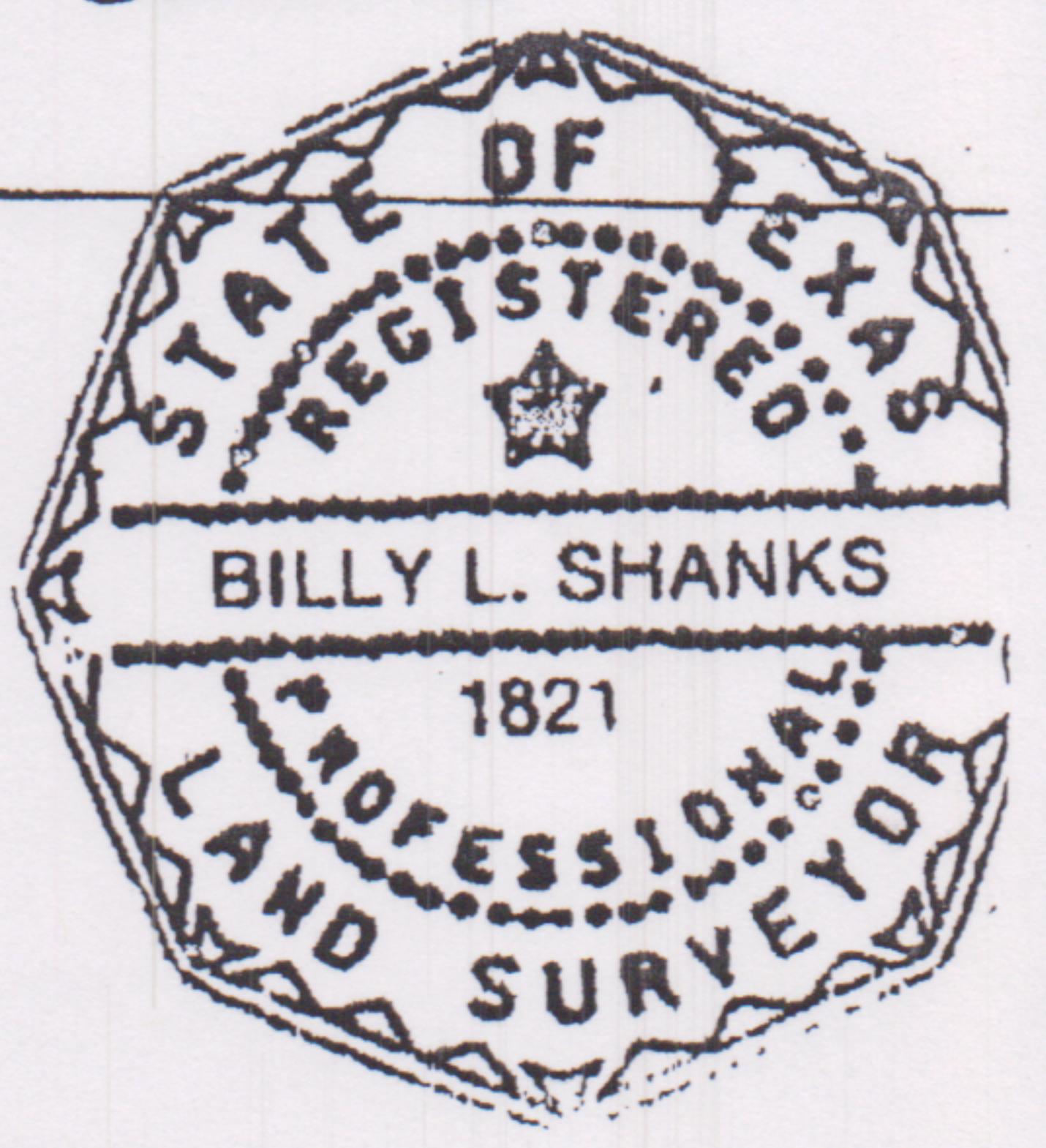

Billy L. Shanks
 BILLY L. SHANKS R.P.L.S. #1821

BILLY L. SHANKS

1414 WAVECREST LN.
 HOUSTON, TEXAS 77062

281-488-1486
 FAX 281-488-5526