

| CURVE | DELTA ANGLE | RADIUS | ARC | TANGENT | CHORD | CHORD BEARING |
|-------|-------------|----------|---------|---------|---------|---------------|
| C 1 | 11°55'51" | 559.42' | 116.4' | 58.46' | 116.26' | 0 04°00'51" W |
| C 2 | 13°12'35" | 1010.30' | 232.9' | 116.13' | 232.41' | 0 04°29'03" W |
| C 3 | 83°32'15" | 406.36' | 237.86' | 122.44' | 234.48' | 0 18°00'09" W |
| C 4 | 14°53'23" | 128.32' | 189.29' | 184.09' | 188.75' | 0 03°00'33" W |
| C 5 | 14°53'23" | 128.32' | 184.09' | 184.09' | 188.75' | 0 03°00'33" E |
| C 6 | 33°32'15" | 366.36' | 228.55' | 116.42' | 222.82' | 1 04°29'03" E |
| C 7 | 13°12'35" | 1010.30' | 232.9' | 119.29' | 234.01' | 1 04°29'03" E |
| C 8 | 11°55'51" | 559.42' | 116.4' | 111.37' | 111.37' | 0 08°03'11" E |

| LINE | BEARING | DISTANCE |
|------|---------------|----------|
| L 1 | S 89°08'21" E | 70.00' |
| L 2 | N 87°57'02" E | 40.00' |
| L 3 | S 89°46'23" E | 80.00' |
| L 4 | S 88°28'32" W | 20.68' |
| L 5 | N 18°50'32" W | 49.12' |
| L 6 | N 08°16'18" E | 28.80' |
| L 7 | N 12°52'03" E | 57.72' |
| L 8 | N 08°40'35" E | 105.84' |
| L 9 | N 87°57'02" E | 20.18' |
| L 10 | S 04°41'34" W | 100.50' |
| L 11 | S 17°28'03" E | 53.49' |
| L 12 | S 06°08'21" E | 32.57' |
| L 13 | S 14°18'43" E | 57.28' |
| L 14 | S 78°11'50" W | 10.00' |
| L 15 | S 05°24'49" W | 45.21' |
| L 16 | N 07°46'30" E | 10.00' |
| L 17 | S 05°24'49" E | 43.53' |
| L 18 | N 05°24'49" E | 43.72' |
| L 19 | N 08°16'18" E | 12.00' |
| L 20 | S 05°24'49" E | 42.00' |
| L 21 | N 07°46'30" E | 10.00' |
| L 22 | N 07°46'30" E | 29.99' |
| L 23 | S 88°28'32" W | 30.00' |

NOTES:
 1. This is a plat of a portion of the land shown on the survey.
 2. The survey was performed at the request of Kathryn Lorenz Schauf.
 3. The survey was performed at the request of Kathryn Lorenz Schauf.
 4. The survey was performed at the request of Kathryn Lorenz Schauf.
 5. The survey was performed at the request of Kathryn Lorenz Schauf.
 6. The survey was performed at the request of Kathryn Lorenz Schauf.
 7. The survey was performed at the request of Kathryn Lorenz Schauf.
 8. The survey was performed at the request of Kathryn Lorenz Schauf.

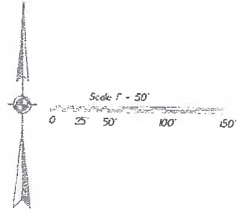

Kathryn Lorenz Schauf
 CF 900095

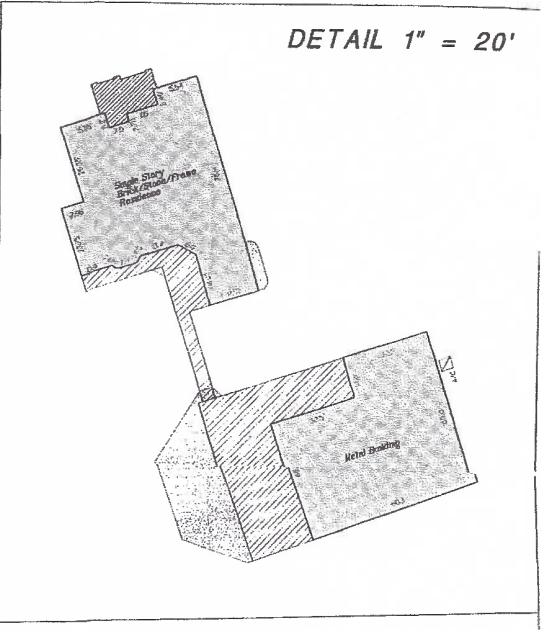
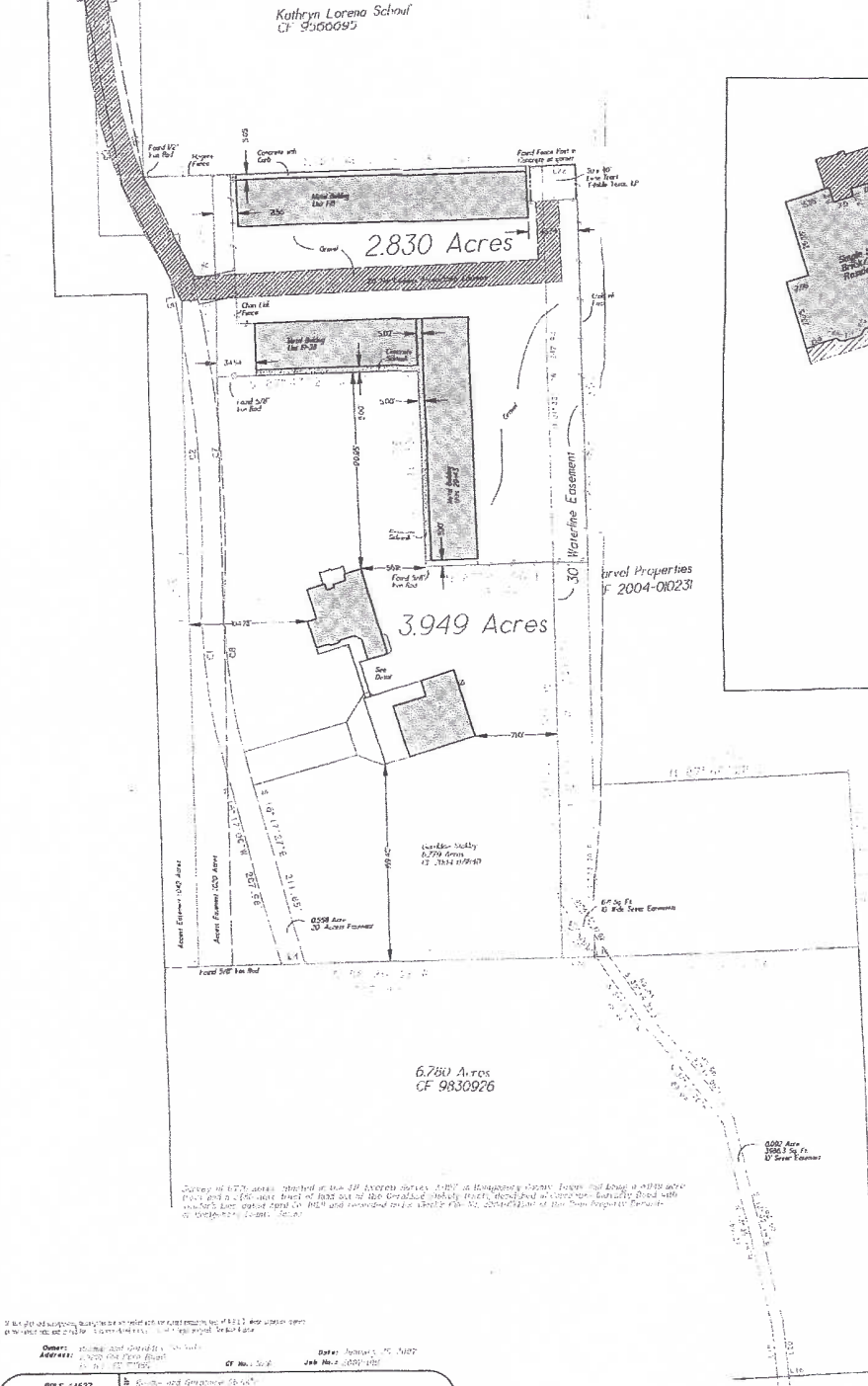

Owner: Kathryn Lorenz Schauf
 Address: 1000 10th Street
 City: St. Louis, MO 63101
 Date: 06/27/2004
 Job No.: 00000000

RPLS #4627

This document is the property of Kathryn Lorenz Schauf. It is not to be used for any other purpose without her written consent.