

# H & M SURVEYING & ASSOCIATES, INC.

PHONE: (713) 524-1500  
 FAX: (713) 524-8860

P.O. BOX 980068  
 HOUSTON, TEXAS 77098-0068

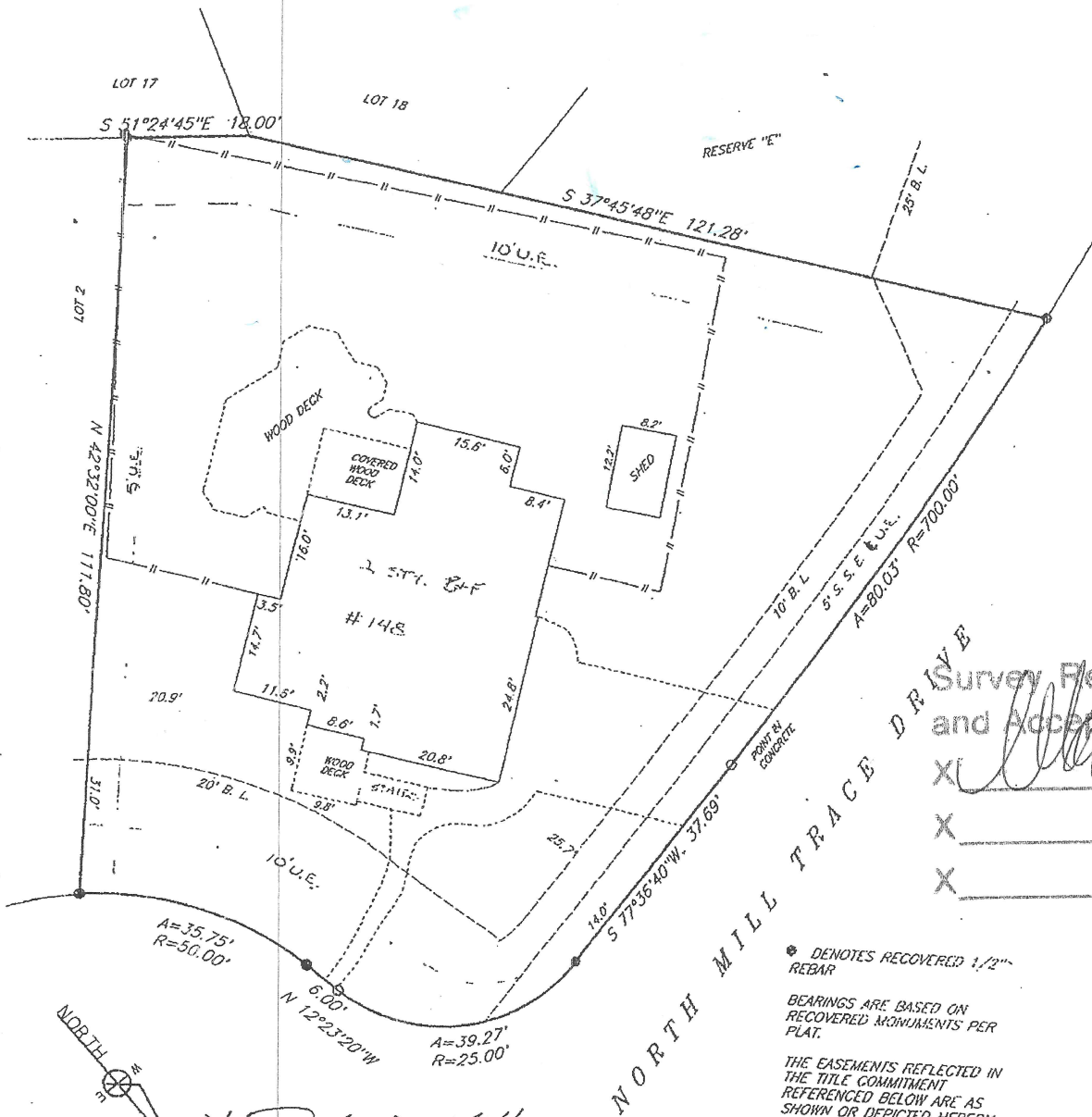

Survey Received  
 and Accepted By

X *[Signature]*  
 X \_\_\_\_\_  
 X \_\_\_\_\_

● DENOTES RECOVERED 1/2" REBAR  
 BEARINGS ARE BASED ON RECOVERED MONUMENTS PER PLAT.  
 THE EASEMENTS REFLECTED IN THE TITLE COMMITMENT REFERENCED BELOW ARE AS SHOWN OR DEPICTED HEREON.

X *[Signature]*  
 X Wendy Hote McKnight

I certify that the above plat is a true representation of a survey made on the ground under my supervision of THE WOODLAND VILLAGE OF 1-3-30

Lot 1 Block 3 in PANTHER CREEK SEC. 30  
 C&G, S.M. 35-E

recorded in Vol. \_\_\_\_\_ Page \_\_\_\_\_ of the PLAT Records of DAWSON County, Texas.

and out of the \_\_\_\_\_ Survey, Abstract No. \_\_\_\_\_

Purchaser CHARLES E. HARRINGTON JR. & CYNTHIA S. HARRINGTON

GF# 03-230783 Date 1-10-99 FB# \_\_\_\_\_

Bearing Reference \_\_\_\_\_, Scale 1" = 20', Job No. \_\_\_\_\_

This Property is located in flood insurance rate map zone X  
 as per map 48329C S-1-F, dated 1970

Note: This survey is provided to, and for the benefit of, FIDELITY NATIONAL TITLE. Any re-distribution, copying, or use for any other purpose or transaction is not authorized, and is a violation of federal copyright law. The certification placed hereon is void under any such unauthorized circumstances.

