

DEDICATED FOR
R.O.W. PURPOSES

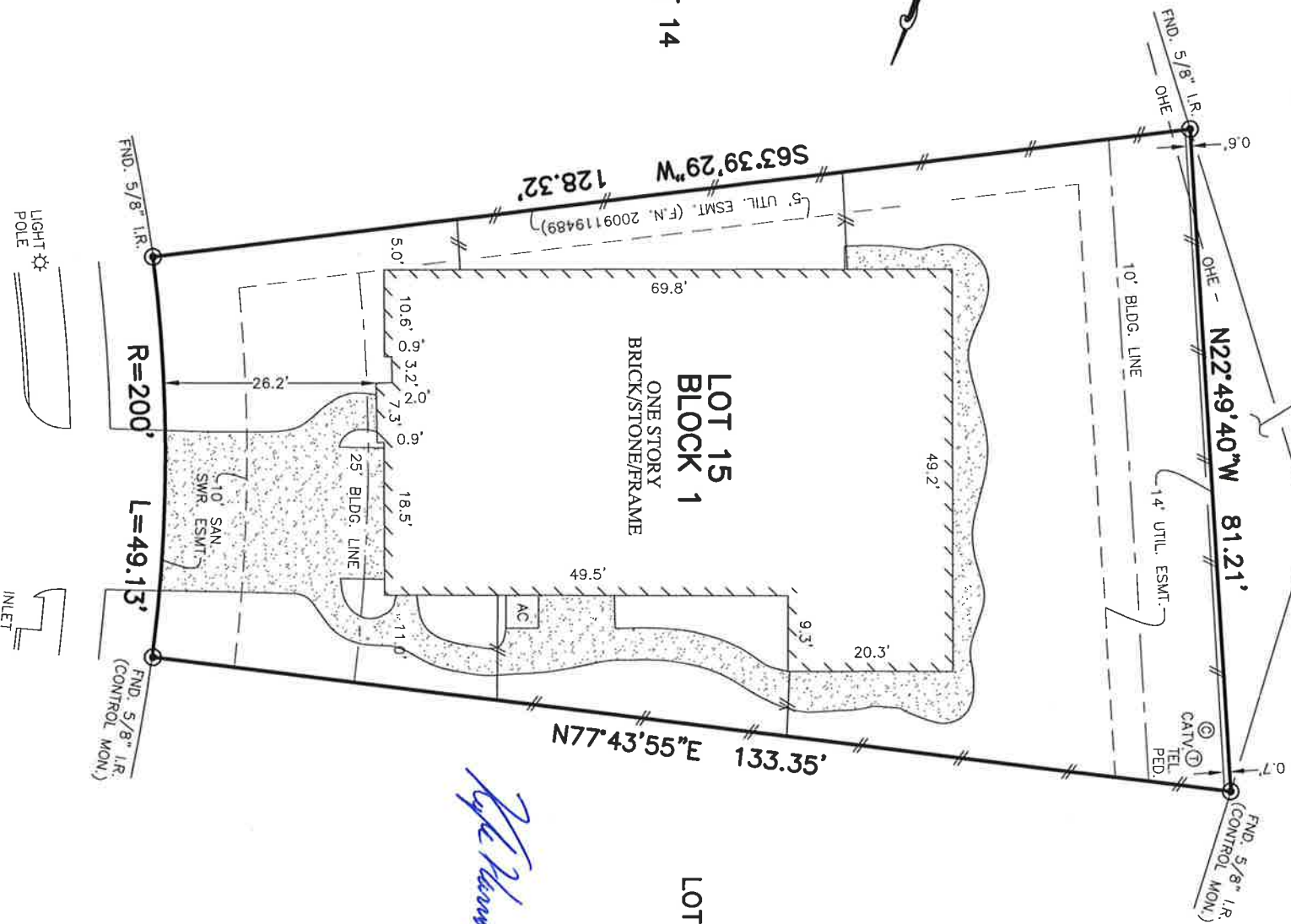

**VENTURE PARK DRIVE
(60' R.O.W.)**

NOTES:

1. ALL BEARINGS SHOWN HEREON ARE BASED ON THE RECORDED PLAT.
2. SUBJECT TO APPLICABLE RESTRICTIVE COVENANTS LISTED IN ITEM No. 2, SCHEDULE "B" OF TITLE COMMITMENT ISSUED BY CHICAGO TITLE INSURANCE Co. UNDER G.F. No. CTH-KT-CIT116664357SO.
3. AGREEMENT WITH CENTERPOINT ENERGY HOUSTON PER C.F. No. 2009094977.

© 2016, ALLPOINTS SERVICES, CORP. All Rights Reserved. This original work is protected under copyrights laws, Title 17 U.S. Code Sections 101 & 102. All violators will be prosecuted to the extent of the law. This survey is being provided solely for the use of the recipients and no license has been created, express or implied, to copy the survey except as is necessary in conjunction with the original transaction.

FOR: KYLE H. HARRIS

ADDRESS: 21923 VENTURE
PARK DRIVE
ALLPOINTS JOB #: RH47171DM
G.F.: CTH-KT-CIT116664357SO

PLAT OF SURVEY

SCALE: 1" = 20'

FLOOD MAP:

THIS PROPERTY LIES IN ZONE "X"
AS DEPICTED ON COMMUNITY PANEL
No. 48157 C 0100 J, DATED: 01-03-97

THIS INFORMATION IS BASED ON GRAPHIC PLOTTING.
WE DO NOT ASSUME RESPONSIBILITY FOR EXACT
DETERMINATION

LOT 15, BLOCK 1,
LONG MEADOW FARMS, SECTION 16,
AMENDING PLAT No. 1,
PLAT No. 20110174, PLAT RECORDS,
FORT BEND COUNTY, TEXAS



ALLPOINTS
SERVICES CORP
PHONE: 713-468-7707
T.B.P.L.S. No. 10122600

I HEREBY CERTIFY THAT THIS PLAT REPRESENTS THE
RESULTS OF A SURVEY MADE ON THE GROUND, ON THE 31ST
DAY OF MARCH, 2016.

David A. Butz



ALLPOINTS SERVICES CORP. · COMMERCIAL/BUILDER DIVISION · 1515 WITTE ROAD · HOUSTON, TEXAS 77080