

# CITY OF CENTERVILLE

1/2" IRON ROD SET AT BASE OF 5" TREATED COR. POST

4" x 4" CONC. MARKER FOUND AT BASE OF CROSS-TIE COR. POST

HIDDEN ACRES SUBDIVISION  
BLOCK 3

4" x 4" CONC. MARKER FOUND AT BASE OF 5" TREATED COR. POST

4" x 4" CONC. MARKER FOUND AT BASE OF 5" TREATED COR. POST



F. LASITER A-510

*F. Lasiter A-510*

**1.535 ACRES**

JAMES RODGER WRIGHT ETUX  
PART OF CALLED 3 ACRES TRACT  
VOL. 938, PG. 444  
L.C.D.R.

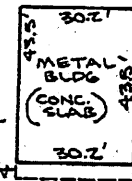

66' CLEARANCE SET P.G. 300 D.R.

267.77' (200.00')  
NET-WIRE FENCE  
N70°50'00"E

DEED LINE (208.00')  
VOL. 11, PG. 166  
L.C.D.R.

1/2" IRON ROD SET AT BASE OF 5" TREATED COR. POST

1/2" IRON ROD SET AT WEST EDGE OF 5" TREATED FENCE COR. POST

GARAGE EAVES ON OCCUPIED LINE

NET-WIRE FENCE  
N69°23'53"W 119.33'

GERALDINE STAFFORD  
CALLED 0.29 ACS.  
VOL. 244, PG. 306  
L.C.D.R.

OCCUPIED AREA OF JAMES RODGER WRIGHT  
VOL. 938, PG. 444  
N70°50'00"E

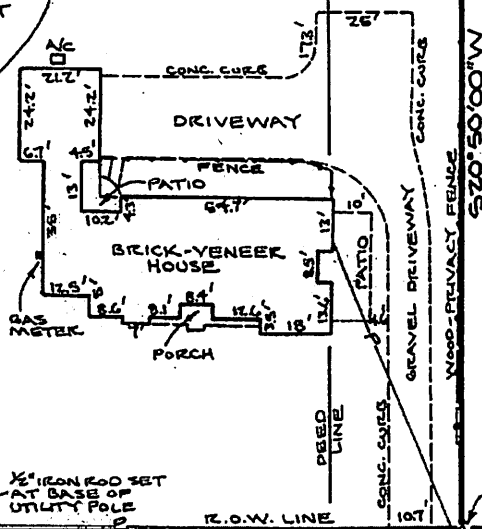

J.C. ME  
TRA.  
VOL. 78, PG. 10  
L.C.D.

UTILITY BEARS 50' FROM 2.1' FROM IRON ROD COR. POST

3/8" IRON ROD FOUND SET IN ANC.

3/8" IRON ROD FOUND SET IN CONC.  
S70°50'00"W 7.86'  
EDGE OF PAVEMENT

WATER METER

S69°10'00"E  
REFERENCE BRG.  
TEXAS STATE HWY DEPT  
VOL. 200, PG. 416  
L.C.D.R.

SOUTH CASS STREET (F.M. RD. 1119)

**PLAT**

1.535 ACRES TRACT

THE PLAT HEREON CORRECTLY REPRESENTS THAT ACTUAL SURVEY MADE BY