

1. Hose Bib W/Anti-Siphon
2. Self Closing/anchoring gates
3. 360 Copper Bonding gates
4. Engineering for pool closer
5. Anti-kick Entanglement
6. Back Wash Line W/P-Trap
7. Door alignment on all heading to pool, continuously for 30 sec.

PREFERRED
P O O L S

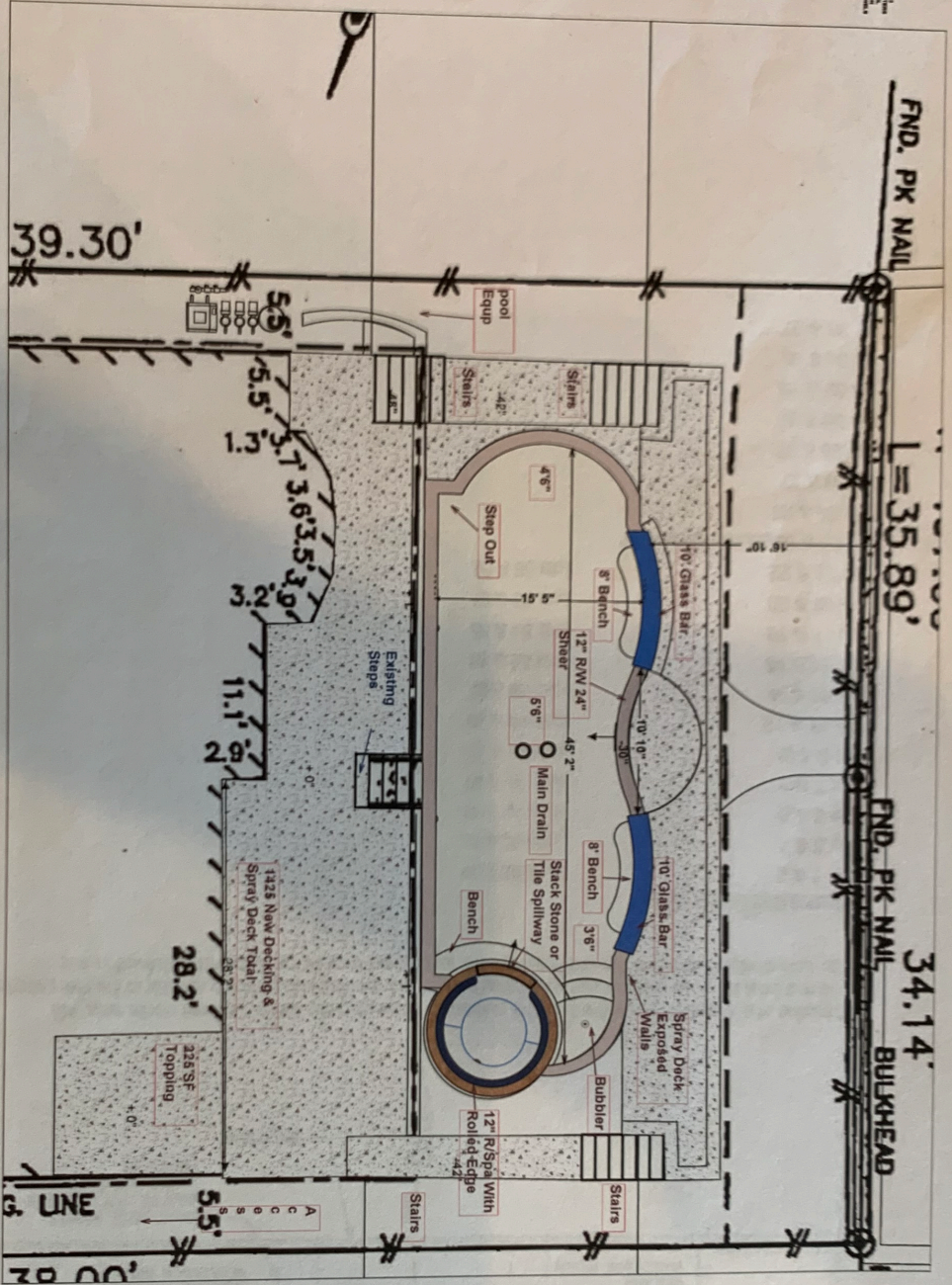

Design Company: Preferred Pools Of Houston, Inc.
Address: 1130 Winfield Ln.
City: Kemah
State/c/p: Texas 77565
Phone: 281.334.1150
Cell: 281.851.2377
Email: Jim@pphouston.com
Alternate Contact: David@pphouston.com



Customer Name: Lonnie & Karen Dunlap
Address: 508 Amalfi
City: League City
State/c/p: Texas 77573
Cell: 713.825.5179
Email: mldunlap@msn.com

Pool Line Size: 2\"/>

Option Items:
Controller: EasyTouch 4 LTE W/Screen Logic
Water Features:
(1) 24\"/>

Pool Specs:
Size: 45'0\"/>

Deck Specs:
Type: 4\"/>

Equipment:
Filter: 609q, Ft. DE
Pool/Pumps: 2HP Pentair
Feature Pump: 2 HP
Pool Lights: (2) Color LED
Spa Light: (1) Color LED
Main Drain: Anti Vortex
Chlorinator: Rainbow 320
Blower: 400K BTU
Heater: 4 HP Silencer
Cleaner: Legend
Sifter: 24\"/>