

LONG CREEK LANE
(ROW VARIES)

ANTOINE DRIVE (# 7502)
(100' ROW)

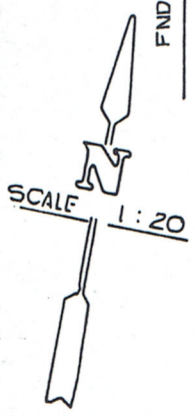
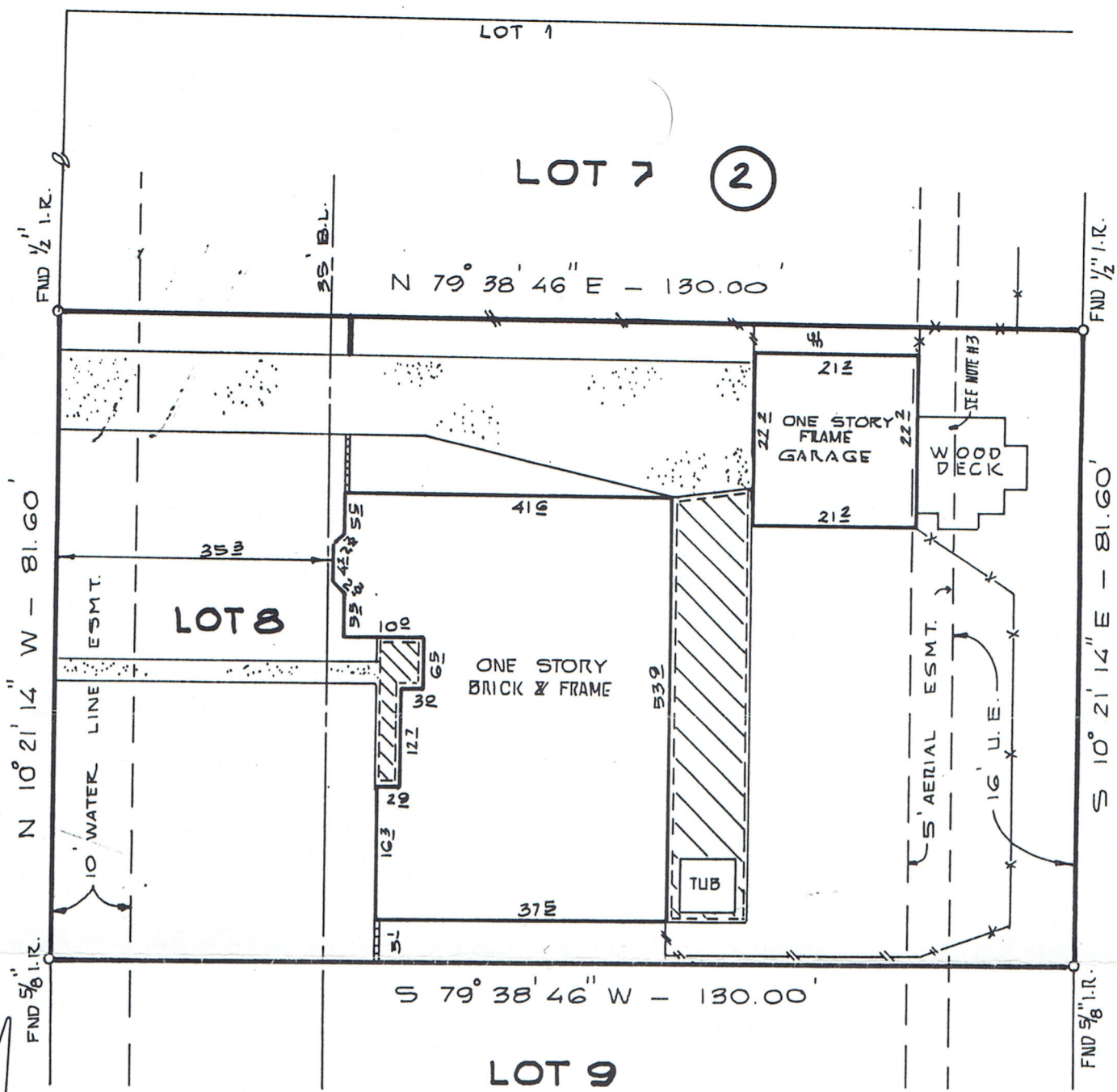

- NOTES: 1. FENCES AS SHOWN.
2. H.L. & P. AGREEMENT VOL. 7456 PG. 405 H.C.D.R.
3. WOOD DECK INTO THE ESMT. AS SHOWN.

LOT		BLOCK	SUBDIVISION	SECTION
8		2	INWOOD FOREST	7
COUNTY	STATE	RECORDED	SURVEY	
HARRIS	TEXAS	VOL. 153 PG. 130 HCMR		
ADDRESS 7502 ANTOINE DRIVE				
PURCHASER CHARLES K. SPELL & WIFE, JACQUELINE J. SPELL				



American Surveying Company
of Houston, Inc.
2200 W. Loop South, Suite 600
Houston, Texas 77027
(713) 871-0094

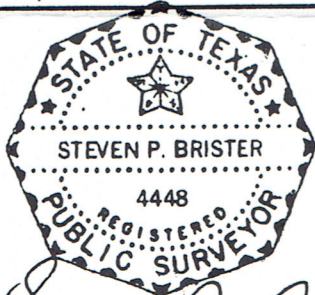

Steven P. Brister

ZONE "B"
Subject Property IS NOT Located in a
Federal Insurance Administration designated Flood
Hazard Area
As per map 480296
Panel 0055 E Dated 09-04-87

DATE 11-14-88
TITLE CO. STC- JONES
G.F.# 88121908
J.O.# 110016588

I do hereby certify that this survey was this day made on the ground of the property legally described hereon, (or on the attached sheet), and is correct, and there are no encroachments unless shown.

	DATE	BY
FIELD WORK	11-11-88	L.V.
DRAFTING	11-12-88	D.J.
FINAL CHECK		
KEY MAP LOCATION	411	J.