

LOCKSLEY TRACE COURT  
(60' R.O.W.)

R=50.00'  
L=37.43'

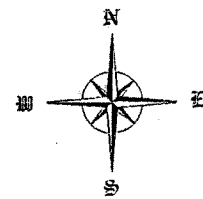

SCALE 1" = 30'

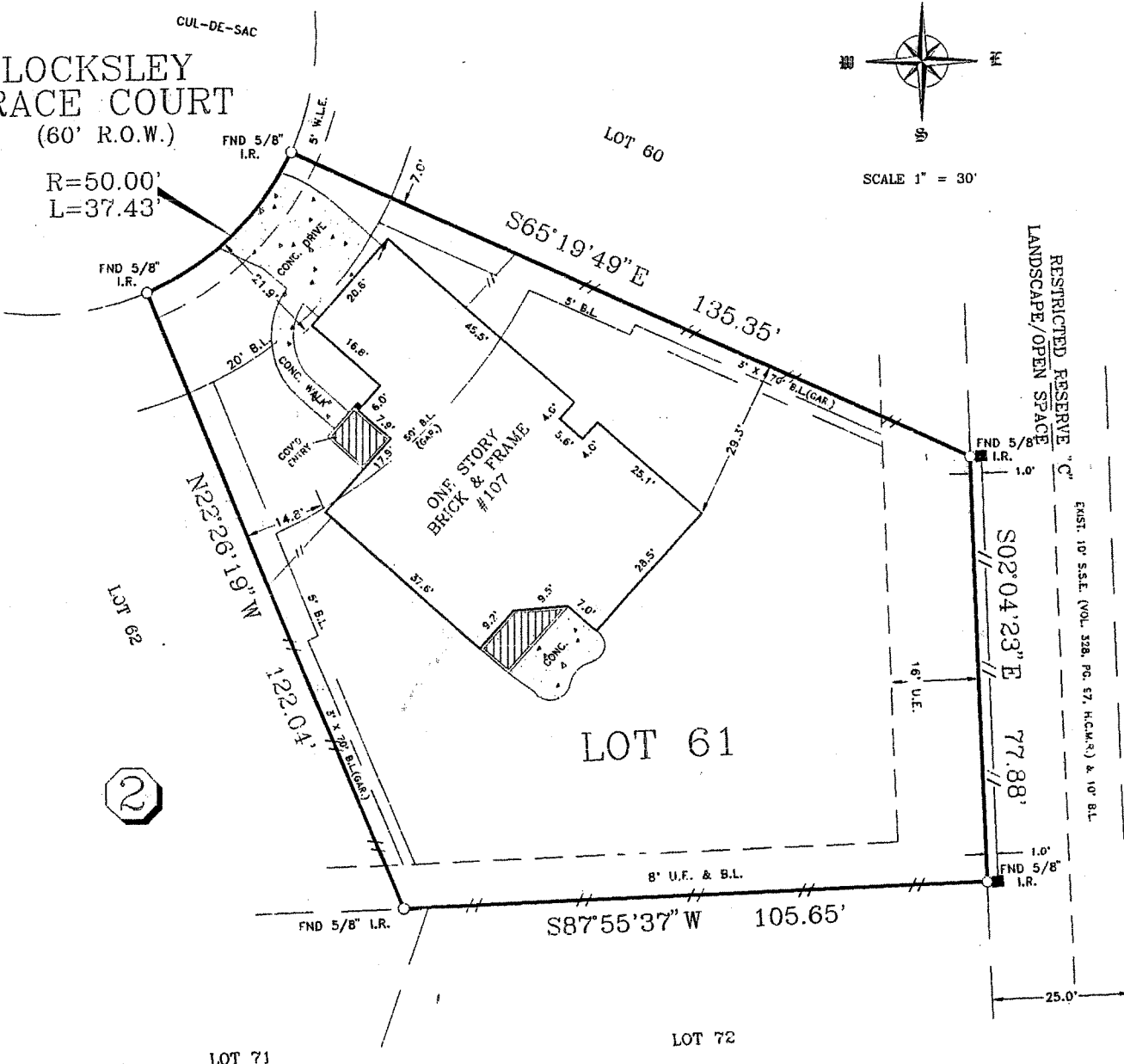

NOTES:

- 1.) SUBJECT TO RESTRICTIVE COVENANTS BY H.C.C.F. NOS. M-770871, P-858658, H-783388, J-808927, J-923706, P-616219, AND S-285405.
- 2.) BUILDING LINE RESTRICTIONS BY H.C.C.F. NO. S-285405.
- 3.) H. L. & P. COMPANY SERVICE AGREEMENT BY H.C.C.F. NO. S-124491.

BUYER'S ACKNOWLEDGEMENT \_\_\_\_\_

ALL BEARINGS BASED ON RECORDED PLAT.

FLOOD ZONE DETERMINED BY GRAPHIC PLOTTING ONLY. WE DO NOT ASSUME RESPONSIBILITY FOR EXACT DETERMINATION

THIS SURVEY HAS BEEN COMPILED IN ACCORDANCE WITH INFORMATION CONTAINED IN THE TITLE COMMITMENT REFERENCED IN GF NO. 207647

LOT 61	BLOCK 2	SECTION 3	SUBDIVISION GREEN TRAILS CROSSING	
RECORDATION H.C.F.C. NO. 380041, H.C.M.R.		COUNTY HARRIS	STATE TEXAS	SURVEY -
LENDER CTX MORTGAGE COMPANY		TITLE COMPANY CHICAGO TITLE COMPANY		

This lot DOES NOT lie in the 100 year flood plain and is in

ZONE "X" as located by the Federal Insurance Administration designated Flood Hazard Area by Community Panel No.

480287 0615 J

dated NOV. 6, 1996

CYPRESS RUN (90' R.O.W.)  
DIRECT DRIVEWAY ACCESS TO CYPRESS RUN IS DENIED

RESTRICTED RESERVE "C"  
LANDSCAPE/OPEN SPACE

EAST 10' S&E (VOL. 328, PG. 57, H.C.M.R.) & 10' B.L.