

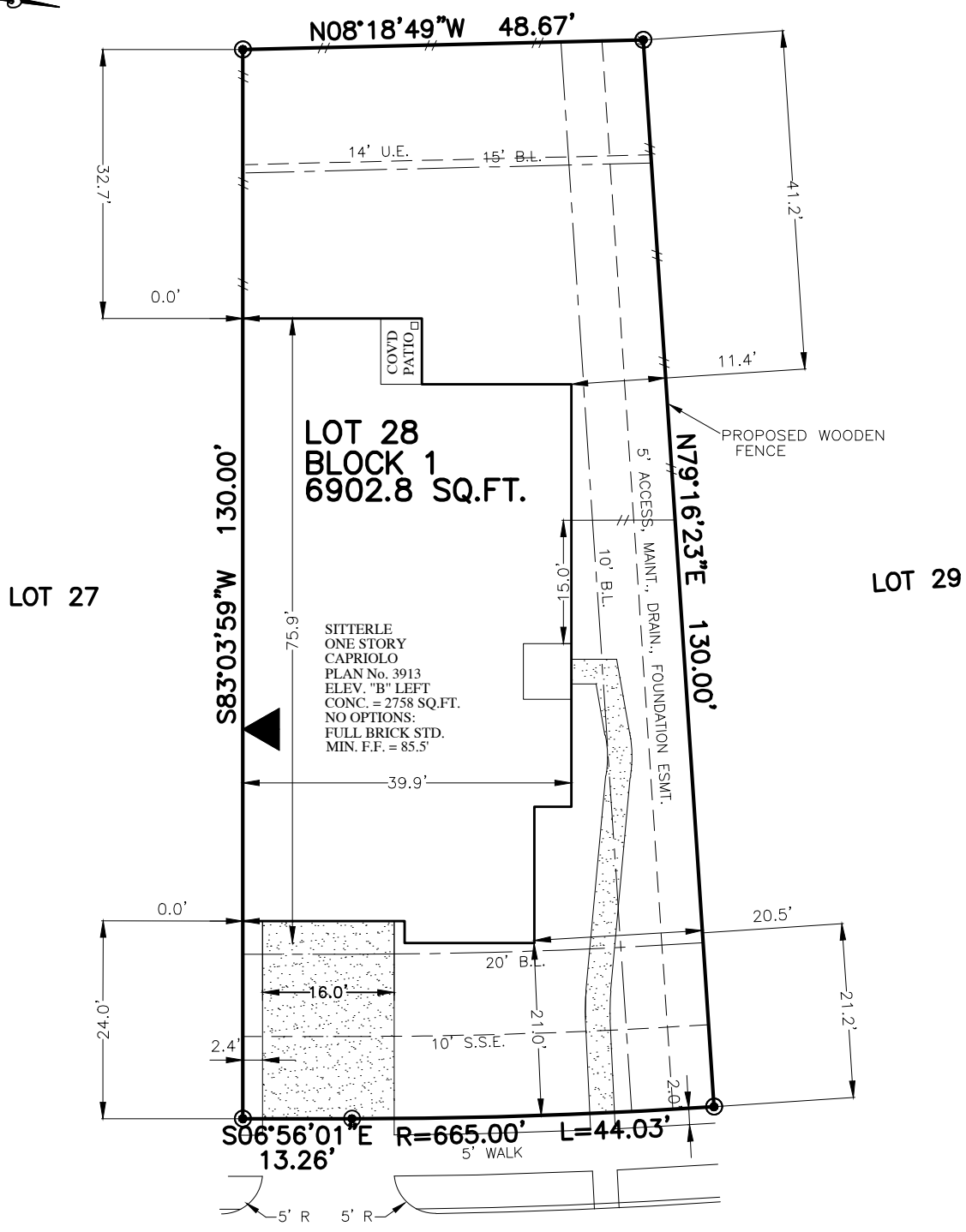

FLATWORK	B.L. BUILDING LINE	U.E. UTILITY EASEMENT	A.E. AERIAL EASEMENT	⊗ LIGHT POLE	⊗ MANHOLE
PROPERTY LINE	G.B.L. GARAGE BUILDING LINE	W.L.E. WATER LINE EASEMENT	D.E. DRAINAGE EASEMENT	⊞ ELECTRIC BOX	⊞ GRATE DRAIN
BUILDING LINE	(B.G.) BUILDER GUIDELINES	S.S.E. SANITARY SEWER EASEMENT	E.E. ELECTRIC EASEMENT	⊕ FIBER OPTIC	⊕ PAD MOUNTED TRANSFORMER
EASEMENT	F.F. FINISHED FLOOR	STM.S.E. STORM SEWER EASEMENT	○ WATER VALVE	⊕ TELEPHONE PEDESTAL	
WOODEN FENCE	EXT. EXTENDED	P.A.E. PRIVATE ACCESS EASEMENT	○ FIRE HYDRANT	⊕ GAS METER	
WROUGHT IRON FENCE	R.O.W. RIGHT-OF-WAY	P.U.E. PRIVATE UTILITY EASEMENT	● MONUMENT	⊕ CABLE PEDESTAL	
CHAIN LINK FENCE	T.O.F. TOP OF FORM	P.V.T. PRIVATE	I.R. IRON ROD	⊕ WATER METER	⊕ MANHOLE & INLET
OVERHEAD ELECTRIC	ELEV. ELEVATION	F.N.D. FOUND	I.P. IRON PIPE	⊕ GUY ANCHOR	

RESERVE "A"



11422
FINAVON LANE
(50' R.O.W.)

APPROX. LOT COVERAGE:	48.06 %
FRONT SOD	191 SQ. YDS.
REAR SOD	232 SQ. YDS.
TOTAL SOD	423 SQ. YDS.
FENCE:	191 LIN. FT.
A/C PAD:	16 SQ. FT.
TOTAL FLATWORK:	983 SQ. FT.

← ZERO LOT LINE

PLOT PLAN
SCALE: 1 = 20'

NOTES:
 1. ALL BEARINGS SHOWN HEREON ARE BASED ON THE RECORDED PLAT.
 2. SURVEYOR HAS NOT ABSTRACTED THE SUBJECT PROPERTY. ABSTRACTING BY TITLE COMPANY ONLY. ALL EASEMENTS, RESTRICTIONS AND OTHER MATTERS OF RECORD KNOWN TO SURVEYOR ARE SHOWN AND ARE BASED ON THE RECORDED PLAT AND/OR TITLE REPORT. ALLPOINTS LAND SURVEY, INC. IS NOT LIABLE FOR ANY DAMAGES DUE TO INFORMATION NOT PROVIDED TO SURVEYOR OR BUILDER PLACING ANY IMPROVEMENTS WITHIN A BUILDING LINE OR EASEMENT.
 3. FLATWORK AND FENCING ARE FOR ILLUSTRATION PURPOSES ONLY. REFER TO MUNICIPALITY, HOA, POA, BUILDER GUIDELINES, DEED RESTRICTIONS OR LOCAL CODE FOR REQUIREMENTS. SPECIFIC INSTALLATION REQUIREMENTS TO BE VERIFIED BY BUILDER.

FOR: SITTERLE HOMES
 ADDRESS: 11422 FINAVON LANE
 ALLPOINTS JOB#: SH164397 BY: AW
 G.F.: SR
 JOB:

LOT 28, BLOCK 1,
 ALIANA, SECTION 42,
 PLAT No. 20160005, PLAT RECORDS
 FORT BEND COUNTY, TEXAS



FLOOD ZONE: X
 COMMUNITY PANEL:
 48157C0140L

EFFECTIVE DATE: 4/2/2014
 LOMR: DATE:

ISSUE DATE: 9/24/2018
 ISSUE DATE: 8/21/2018

©2018, ALLPOINTS LAND SURVEY, INC.
 All Rights Reserved.