

## Building Sketch

Borrower			
Property Address 4211 Shelby Circle			
City	County	State	Zip Code
Lender/Client			

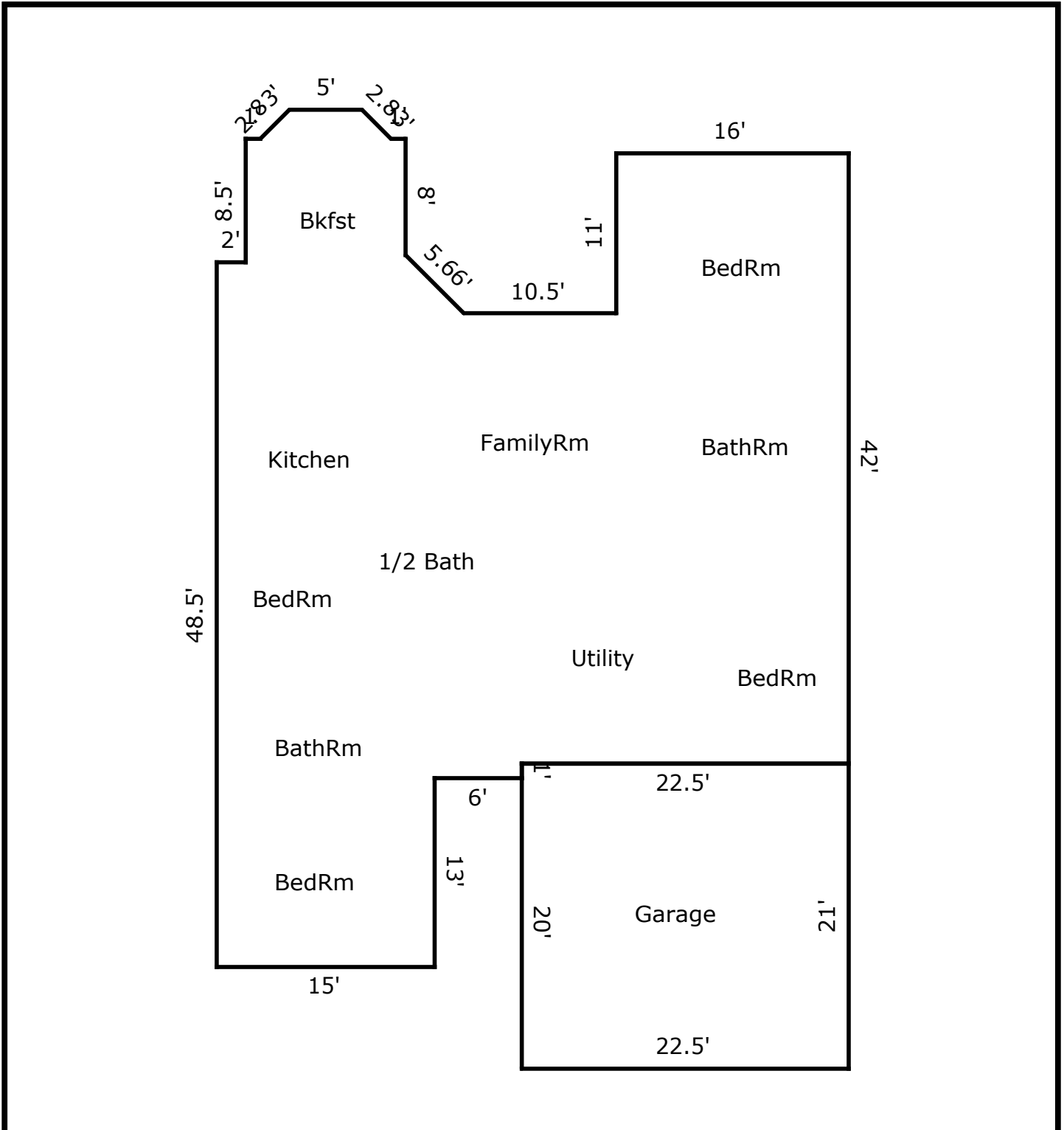

TOTAL Sketch by a la mode, inc.

### Area Calculations Summary

Living Area	Calculation Details	
First Floor	1901.5 Sq ft	$0.5 \times 2 \times 2 = 2$ $0.5 \times 2 \times 2 = 2$ $5 \times 2 = 10$ $15 \times 13 = 195$ $11 \times 8 = 88$ $16 \times 11 = 176$ $31 \times 22.5 = 697.5$ $21 \times 32 = 672$ $3.5 \times 2 = 7$ $4 \times 11 = 44$ $0.5 \times 4 \times 4 = 8$
<b>Total Living Area (Rounded):</b>	<b>1902 Sq ft</b>	
<b>Non-living Area</b>		
2 Car Attached	472.5 Sq ft	$22.5 \times 21 = 472.5$