

[Handwritten initials/signature]

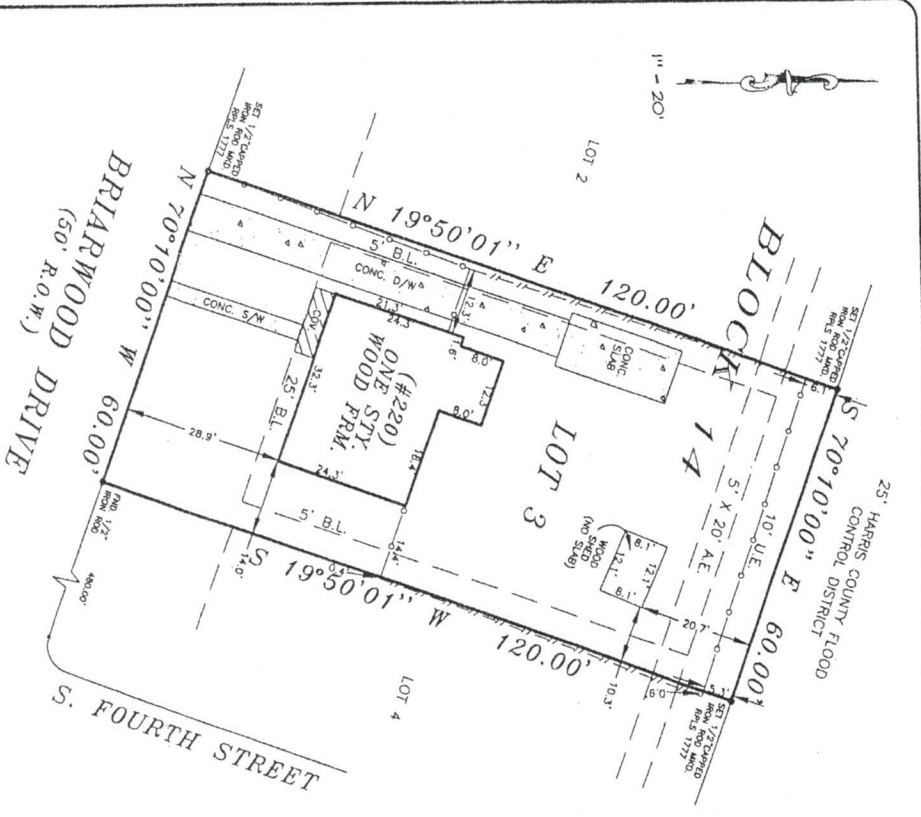

- NOTES:**
1. PEICES AS SHOWN.
 2. 5' D.L. 5' PER VOL. 1616 PG. 563, DR.H.C. TX.
 3. CONC. DRIVE WITHIN 5' D.L.'S.

FULL BEARING BASED ON RECORDING DATE

FLOOR ZONE DETERMINED BY GRAPHIC PLOTTING ONLY. WE DO NOT ASSUME RESPONSIBILITY FOR EXACT DETERMINATION.

CR NO.: 200089

The W. L. GREEN, L. B. No. 100
 your local job and B. S.
 ZONE 1741 as defined by
 Federal Immunity Administration regulation
 49CFR56.0955-1
 dated 11-06-96

JOB NO.: 201542

RECORDATION: VOL. 25, PG. 46, M.R.H.C.
 LENDER: NATIONAL CITY MORTGAGE COMPANY
 PURCHASER: DICK W. PIRKEY AND LINDY L. PIRKEY
 ADDRESS: 220 BRAWWOOD, BANTON, TEXAS 77520

RECORDATION: BLOCK: SECTION: SUBDIVISION: COUNTY: STATE: SIMPLEX:

14 HARRIS TEXAS WINKWOOD ADDITION

TITLE CO.: TIGOR TILE SERVICES

FIELD WORK

9/10/01-9/1	DRAFTED BY
9/10/01-9/1	CHECKED BY
9/10/01-05	KEY MAP NO.
54C	REVISIONS

TO UNDERTAKE ANY JOB OF THE ENGINEER SURVEYOR, THE APPLICANT MUST BE LICENSED BY THE BOARD OF ENGINEERING EXAMINERS AND SURVEYORS, STATE OF TEXAS. THE APPLICANT MUST BE A MEMBER OF THE SURVEYING PROFESSION, TEXAS SURVEYORS ASSOCIATION AND BE CURRENTLY AND LEGALLY LICENSED BY THE BOARD OF ENGINEERING EXAMINERS AND SURVEYORS. THE APPLICANT MUST BE A MEMBER OF THE SURVEYING PROFESSION, TEXAS SURVEYORS ASSOCIATION AND BE CURRENTLY AND LEGALLY LICENSED BY THE BOARD OF ENGINEERING EXAMINERS AND SURVEYORS. THE APPLICANT MUST BE A MEMBER OF THE SURVEYING PROFESSION, TEXAS SURVEYORS ASSOCIATION AND BE CURRENTLY AND LEGALLY LICENSED BY THE BOARD OF ENGINEERING EXAMINERS AND SURVEYORS. THE APPLICANT MUST BE A MEMBER OF THE SURVEYING PROFESSION, TEXAS SURVEYORS ASSOCIATION AND BE CURRENTLY AND LEGALLY LICENSED BY THE BOARD OF ENGINEERING EXAMINERS AND SURVEYORS.

STATE OF TEXAS
REGISTERED PROFESSIONAL ENGINEER AND SURVEYOR
 GEORGE H. SHIPMAN
 No. 1777
 LICENSE NO. 1777
 EXPIRES 10/1/03

George H. Shipman S.S.
 Surveying Specialists, L.L.C.
 P.O. Box 1974 77560
 Mont Belvieu, TX 77580
 (Office) 281 385-2087 (Fax) 281 385-5792
 www.surveyingspecialists.com