

GF27547

JOB. NO. 2122 - 233

COPYRIGHT 1993

BY GRAPHIC PLOTTING ONLY THIS PROPERTY Is Not IN THE 100 YEAR FLOOD PLAIN ACCORDING TO N.F.I.P. MAP 48201C 0050H REV. 9/30/92 ZONE X. WE DO NOT ASSUME RESPONSIBILITY FOR EXACT DETERMINATION.

Note: Agreement with HL&P for underground/overhead electrical distribution system, filed for record in HCCF #G-829383.

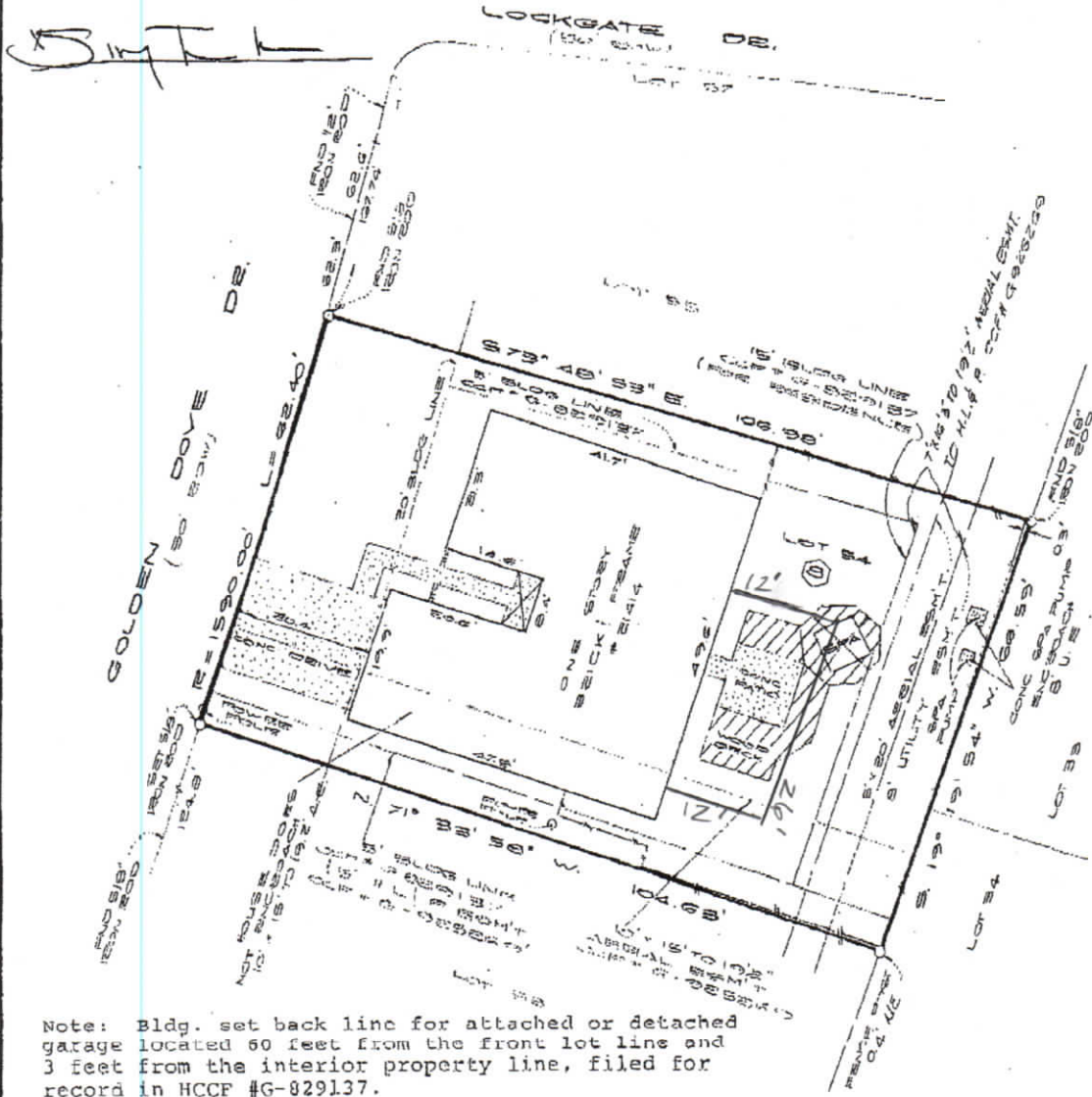

Note: Bldg. set back line for attached or detached garage located 60 feet from the front lot line and 3 feet from the interior property line, filed for record in HCCF #G-829137.

I, Allen D. Hughes, a Registered Professional Land Surveyor in the State of Texas, do hereby Certify that this survey was this day made on the ground, under my supervision, of the property described hereon (and/or by notes and bounds on attached sheet), is correct and there are no encroachments apparent on the ground, and that all improvements be wholly within the property lines, except as shown or noted hereon. This survey is certified for this transaction only. This survey was performed in connection with the transaction described in

on the ground, under my supervision, of the property described hereon (and/or by notes and bounds on attached sheet), is correct and there are no encroachments apparent on the ground, and that all improvements be wholly within the property lines, except as shown or noted hereon. This survey is certified for this transaction only. This survey was performed in connection with the transaction described in



GF 93129331 of Stewart Title Company  
 Lot 54 Block 8 of Replat of Dove Meadows, Section Three (3)  
 According to the map or plat thereof recorded in Volume 305, Page 59  
 of the Map records of Harris County, Texas.  
 Witness my hand this 22nd day of December, 1993  
 Purchaser: Timothy Joe Wright and wife, Dee Ann Wright  
 Address: 21414 Golden Dove Dr., Spring, Texas 77388  
 Lender: US Bancorp

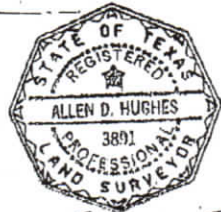

11231 RICHMOND AVE. D-105  
 HOUSTON, TEXAS 77082  
 PHONE 713-496-9977  
 FAX 713-496-9989  
 1-800-336-2840

*Hughes - Southwest Surveying Co.*



*Allen D. Hughes*  
 ALLEN D. HUGHES  
 REGISTERED PROFESSIONAL LAND SURVEYOR NO. 3891  
 REVISION: DRAWN BY: J.E.