

SURVEYOR'S NAME: <b>ST. REGISTRATION LAND SUBSEVER</b> DATE: <b>7-9-07</b> REVISION: _____ DATE: _____ REVISION: _____		<b>FLOOD ZONE</b> (FOR INFORMATIONAL PURPOSES ONLY) FLOOD ZONE V.I. BASE FLOOD ELEVATION DETERMINED FROM FEMA... THESE MAPS ARE NOT DESIGNED TO BE USED AS A BASIS FOR... THE ABOVE INFORMATION IS FOR INFORMATIONAL PURPOSES ONLY.	
<b>SURVEYORS CERTIFICATE</b> I, Steven L. Whitte, Texas Registered Professional Land Surveyor No. 4823, do hereby certify that the survey plat herein is a true and accurate representation of the property hereon depicted, and do further state that this survey accurately depicts the substantial improvements to said property and the location of improvements, and that there are no improvements to said property and no improvements to the location of improvements not shown hereon.		<b>LEGAL DESCRIPTION (AS FURNISHED)</b> LOT 24, in Block 5, of Second Corrected Plat of WOOD MEADOW, SECTION 1, an addition in Harris County, Texas, according to map or plat thereof recorded in Volume 255, Page 6, of the Map Records of Harris County, Texas.	
<b>SURVEYOR'S INFORMATION:</b> TEXAS: 1675 TEXAS AVE., SUITE 100, FORT WORTH, TEXAS 76102 PHONE: (817) 338-1425 FAX: (817) 338-1425 P.O. BOX 1887 FORT WORTH, TEXAS 76102 WWW.JUSTINBLANKSURVEYS.COM EMAIL: JBLANKS@JUSTINBLANKSURVEYS.COM		<b>CLIENT:</b> GF# 1049728-H108 <b>SURVEY INVOICE #:</b> 55010 <b>SURVEYOR:</b> R.J. [Redacted] <b>DRAWER:</b> Juan C. Quintero <b>APPROVED:</b> S.L. Whitte <b>CERTIFIED TO:</b> (AS FURNISHED) <b>First American Title Insurance Company</b> Fertil and Kimony Cowley THIS SURVEY IS PREPARED FOR THE EXCLUSIVE USE AND BENEFIT OF THE PARTY LISTED HEREON. LIABILITY TO THIRD PARTIES MAY NOT BE TRANSFERRED OR ASSIGNED.	

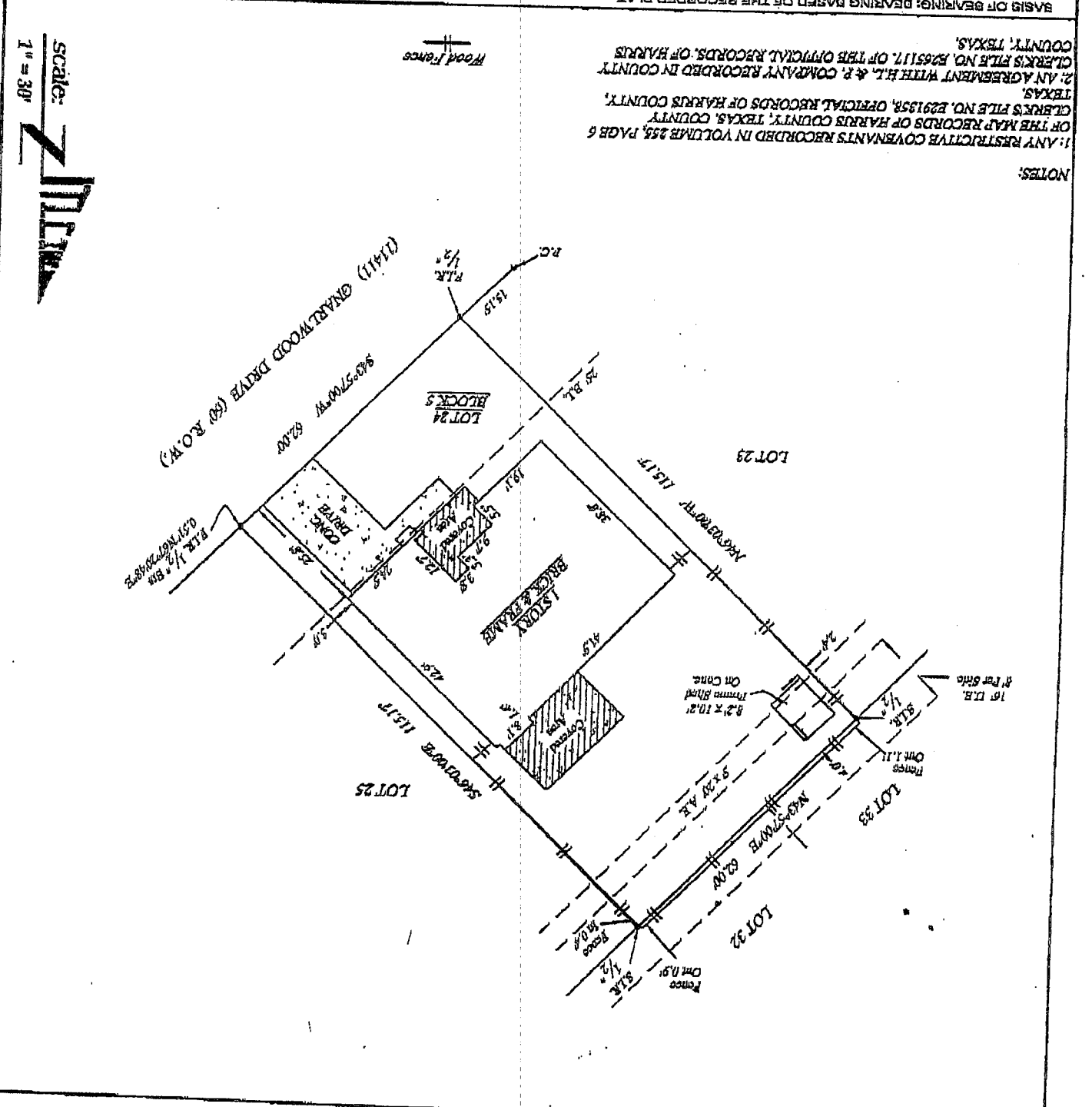
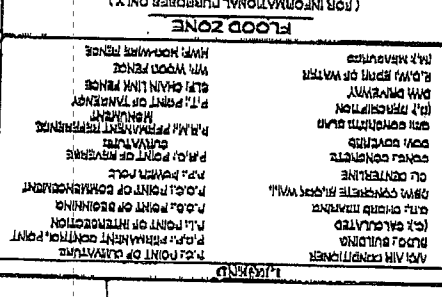
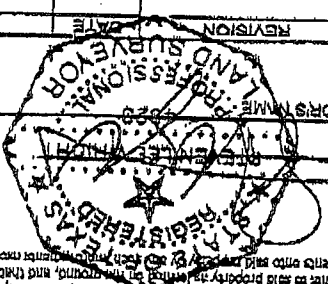

Scale: **1" = 30'**

**NOTES:**  
 1: ANY RESTRICTED COVENANTS RECORDED IN VOLUME 255, PAGE 6 OF THE MAP RECORDS OF HARRIS COUNTY, TEXAS, COUNTY CLERK'S FILE NO. E291358, OFFICIAL RECORDS OF HARRIS COUNTY, TEXAS.  
 2: AN AGREEMENT WITH H.T. & P. COMPANY RECORDED IN COUNTY CLERK'S FILE NO. E265117, OF THE OFFICIAL RECORDS OF HARRIS COUNTY, TEXAS.

**ADDRESS**  
 (11411) Gnarwood Drive  
 Houston, TX 77089

**SCALE:** 1" = 30'

The survey was prepared in accordance with the rules and regulations of the Texas Board of Professional Land Surveyors.

**LEGAL DESCRIPTION (AS FURNISHED)**  
 Lot 24, in Block 5, of Second Corrected Plat of WOOD MEADOW, SECTION 1, an addition in Harris County, Texas, according to map or plat thereof recorded in Volume 255, Page 6, of the Map Records of Harris County, Texas.