

# 14407 BROWNWOOD

BEING LOTS 9, 11, 13, BLOCK 70, OF THE CLOVER LEAF ADDITION, A SUBDIVISION IN HARRIS COUNTY, TEXAS ACCORDING TO THE MAP OR PLAT THEREOF RECORDED IN VOLUME 12, PAGE 83 MAP RECORDS OF HARRIS COUNTY, TEXAS.

## FLOOD INFORMATION

FLOOD ZONE:	ZONE 'X'
FLOOD MAP #:	48201C 0720I
FLOOD MAP COUNTY:	HARRIS
FLOOD MAP DATE:	6/19/07

THIS LOT NOT IN THE 100 YEAR FLOOD ZONE.

## NOTES:

- All bearings, distances, and coordinates are referenced to the recorded subdivision plat unless otherwise noted.
- Flood information is based on the National Flood Insurance Program's Flood Insurance Rate Map for Harris County and the recorded plat for this Subdivision.
- This survey is not transferable to additional institutions or subsequent owners.
- The surveyor has not abstracted the property.
- There are no natural drainage courses on subject property.
- Use of this survey by any other parties and/or for other purposes shall be at the users own risk and any loss resulting from other uses shall not be the responsibility of Action Surveying.

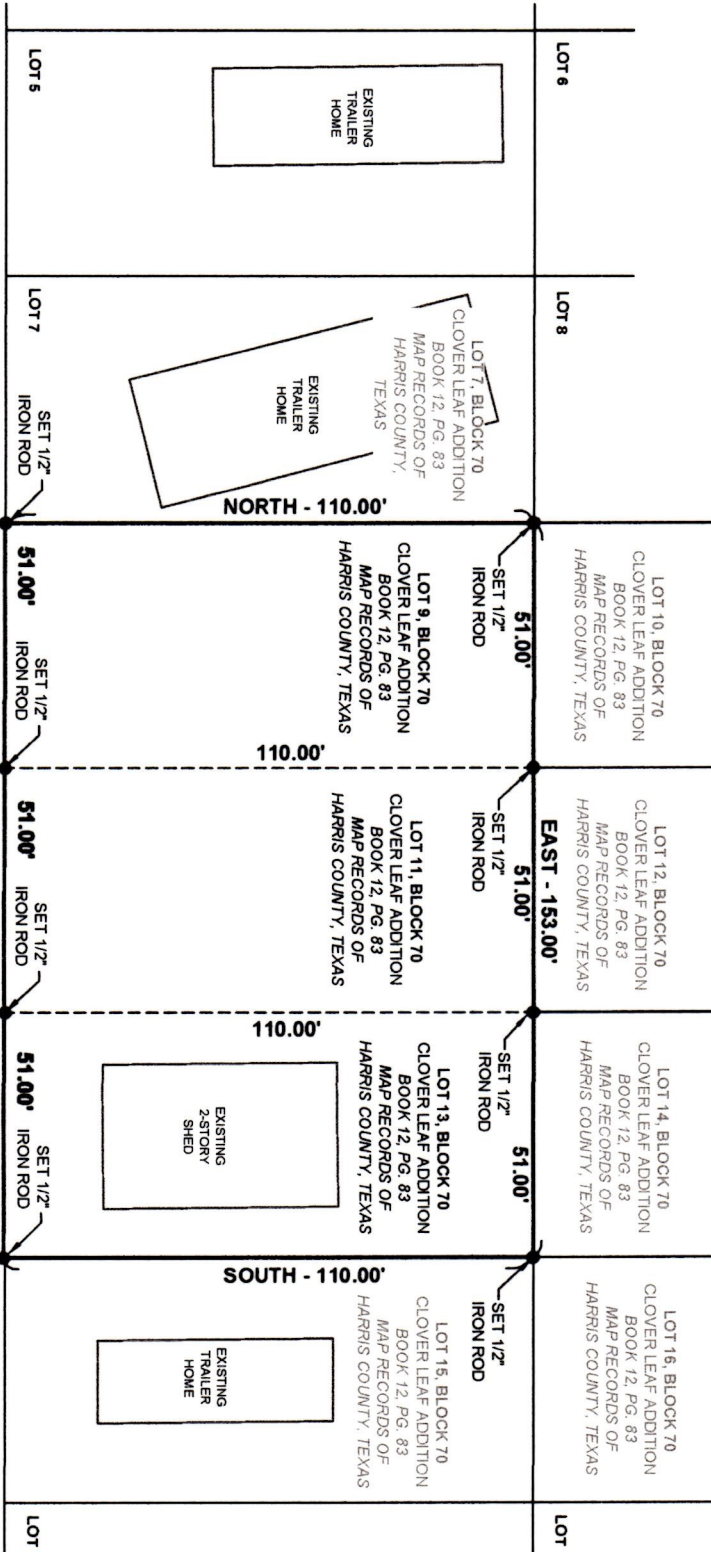

## ACTION SURVEYING

10210 FUQUA  
HOUSTON, TEXAS 77089  
713-941-8600  
TX FIRM: 10133600  
www.actionsurveying.com

## REVISIONS

DRAWN BY: BJ PROJ. MGR.: BJ

DATE: 01/15/14

JOB#: 10692 SHEET 1 OF 1

FILENAME: E:\10692\DWG\14407 BROWNWOOD.DWG



**BROWNWOOD STREET**  
(60' WIDE R.O.W.)  
FORMERLY TENTH STREET

This is to certify that, I have on this date made a careful and accurate survey on the ground of the subject property. The plat herein is correct and an accurate representation of the property lines and dimensions as indicated, and except as shown there are no visible and apparent encroachments or protrusions on the ground.

*Benjamin Jauma*

Benjamin J. Jauma  
Registered Professional Land Surveyor  
Registration No. 6417