

**SYMBOL LEGEND**

- Overhead Power Line
- Guy Wire
- Wood Fence
- Wrought Iron Fence
- Chainlink Fence
- Wire Fence
- Fire Hydrant
- Power Pole
- Telephone Pedestal
- Water Valve
- Water Meter
- Set Iron Rod w/TPS Cap
- Find Iron Rod

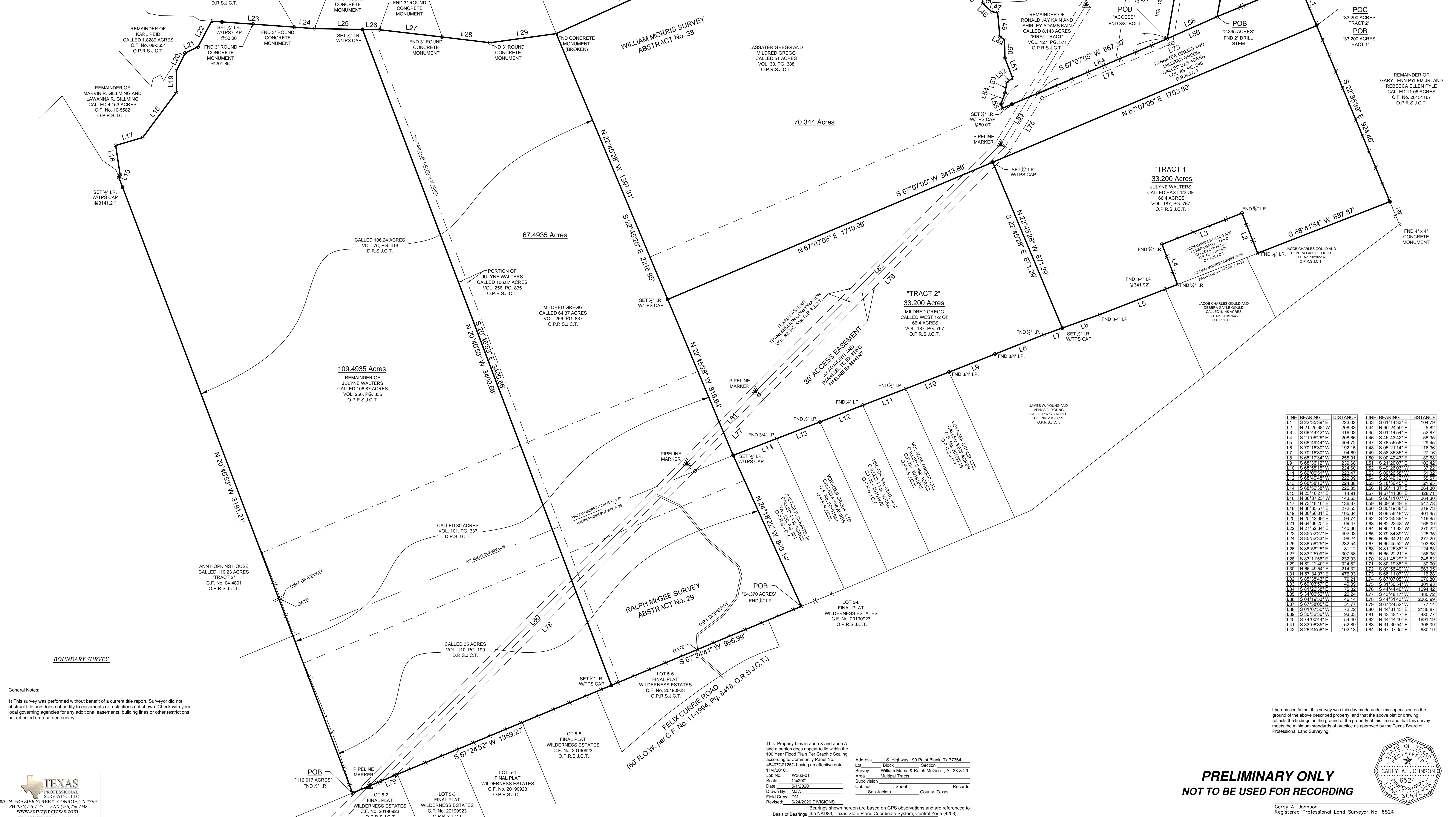

LINE	BEARING	DISTANCE	LINE	BEARING	DISTANCE
L1	S 22° 35' 39" E	223.07	L43	S 61° 12' 33" E	104.79
L2	N 41° 23' 38" W	208.33	L44	N 66° 24' 59" E	5.92
L3	S 68° 44' 42" W	416.03	L45	S 01° 14' 54" E	52.87
L4	S 21° 08' 26" E	208.85	L46	S 60° 43' 42" E	58.85
L5	S 68° 49' 44" W	404.72	L47	S 78° 58' 58" E	39.45
L6	S 70° 16' 30" W	192.15	L48	S 05° 21' 14" E	116.36
L7	S 70° 16' 30" W	94.69	L49	S 68° 35' 25" E	27.10
L8	S 68° 17' 34" W	255.01	L50	S 00° 42' 43" E	89.68
L9	S 68° 36' 12" W	238.68	L51	S 21° 20' 07" E	102.42
L10	S 68° 35' 15" W	224.60	L52	S 49° 20' 03" W	37.72
L11	S 69° 00' 51" W	223.47	L53	S 09° 26' 58" W	51.32
L12	S 68° 40' 48" W	222.09	L54	S 20° 49' 12" W	55.57
L13	S 68° 35' 12" W	224.38	L55	S 18° 30' 45" E	21.85
L14	S 68° 56' 38" W	226.85	L56	N 66° 11' 07" E	264.30
L15	N 23° 16' 27" E	14.91	L57	N 67° 41' 36" E	428.71
L16	N 68° 31' 23" W	143.63	L58	S 68° 11' 07" W	284.30
L17	N 73° 48' 18" E	136.37	L59	N 09° 56' 49" E	547.78
L18	N 35° 35' 57" E	272.53	L60	S 80° 19' 38" E	219.73
L19	N 07° 56' 01" E	105.84	L61	S 09° 56' 49" W	401.85
L20	N 25° 42' 39" E	94.74	L62	S 22° 35' 39" E	118.85
L21	N 64° 36' 25" E	69.47	L63	N 82° 23' 48" W	168.09
L22	N 77° 52' 34" E	140.86	L64	N 68° 11' 33" W	210.22
L23	S 85° 52' 27" E	402.03	L65	S 79° 34' 39" W	125.35
L24	S 85° 52' 33" E	38.24	L66	N 66° 34' 21" W	271.29
L25	S 88° 56' 25" E	232.44	L67	N 68° 45' 56" W	103.53
L26	S 88° 56' 25" E	81.12	L68	S 81° 26' 38" E	124.83
L27	S 83° 25' 09" E	307.58	L69	N 65° 22' 21" E	156.95
L28	S 83° 11' 56" E	232.03	L70	S 81° 45' 29" E	245.82
L29	N 82° 12' 40" E	324.82	L71	S 80° 19' 38" E	30.00
L30	N 68° 46' 54" E	214.32	L72	S 09° 56' 49" W	583.85
L31	N 67° 34' 07" E	476.93	L73	S 68° 11' 07" W	16.28
L32	S 85° 38' 43" E	79.21	L74	S 67° 07' 05" W	670.80
L33	S 60° 03' 57" E	149.30	L75	S 31° 30' 54" W	301.93
L34	S 81° 26' 38" E	75.82	L76	S 44° 44' 40" W	1694.42
L35	S 34° 06' 52" W	20.24	L77	S 43° 48' 17" W	480.72
L36	S 04° 19' 53" W	46.14	L78	S 43° 48' 17" W	2055.69
L37	S 67° 58' 05" E	31.77	L79	S 67° 24' 52" W	77.14
L38	S 01° 07' 50" W	72.22	L80	N 44° 31' 43" E	2136.87
L39	S 30° 35' 35" W	53.03	L81	N 43° 46' 17" E	480.77
L40	S 74° 00' 44" E	54.40	L82	N 44° 44' 40" E	1691.19
L41	S 33° 06' 35" E	82.89	L83	N 31° 30' 54" E	308.09
L42	S 28° 45' 58" E	102.13	L84	N 67° 07' 05" E	680.19

**BOUNDARY SURVEY**

**General Notes:**  
 1) This survey was performed without benefit of a current title report. Surveyor did not abstract title and does not certify to easements or restrictions not shown. Check with your local governing agencies for any additional easements, building lines or other restrictions not reflected on recorded survey.

I hereby certify that this survey was this day made under my supervision on the ground of the above described property, and that the above plat or drawing reflects the findings on the ground of the property at this time and that this survey meets the minimum standards of practice as approved by the Texas Board of Professional Land Surveying.

This Property Lies in Zone X and Zone A and a portion does appear to lie within the 100 Year Flood Plain Per Graphic Scaling according to Community Panel No. 48407C0125C having an effective date 11/4/2010.  
 Address: U.S. Highway 190 Point Blank, Tx 77364  
 Lot: \_\_\_\_\_ Block: \_\_\_\_\_ Section: \_\_\_\_\_  
 Survey: William Morris & Ralph McGehee, A-38 & 29  
 Area: Multiple Tracts  
 Subdivision: \_\_\_\_\_  
 Cabinet: \_\_\_\_\_ Sheet: \_\_\_\_\_ Records: \_\_\_\_\_  
 San Jacinto County, Texas  
 Drawn By: MJW  
 Field Crew: DM  
 Revised: 6/24/2020 DIVISIONS  
 Bearings shown hereon are based on GPS observations and are referenced to the NAD83, Texas State Plane Coordinate System, Central Zone (4203).



**PRELIMINARY ONLY**  
**NOT TO BE USED FOR RECORDING**

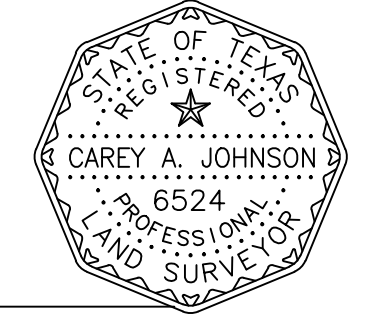

Carey A. Johnson  
 Registered Professional Land Surveyor No. 6524