

ADDRESS : 1422 WAKEFIELD DRIVE
HOUSTON, TEXAS 77018

ORDERED BY : JUSTIN GORDON HOMES

TITLE CO : N/A

GF NO : N/A

LENDER : N/A

A STANDARD LAND SURVEY OF
LOT 31, BLOCK 23
OAK FOREST, SECTION 2
ACCORDING TO THE MAP OR PLAT THEREOF
RECORDED IN VOLUME 26, PAGE 2
OF THE MAP RECORDS OF HARRIS COUNTY, TEXAS

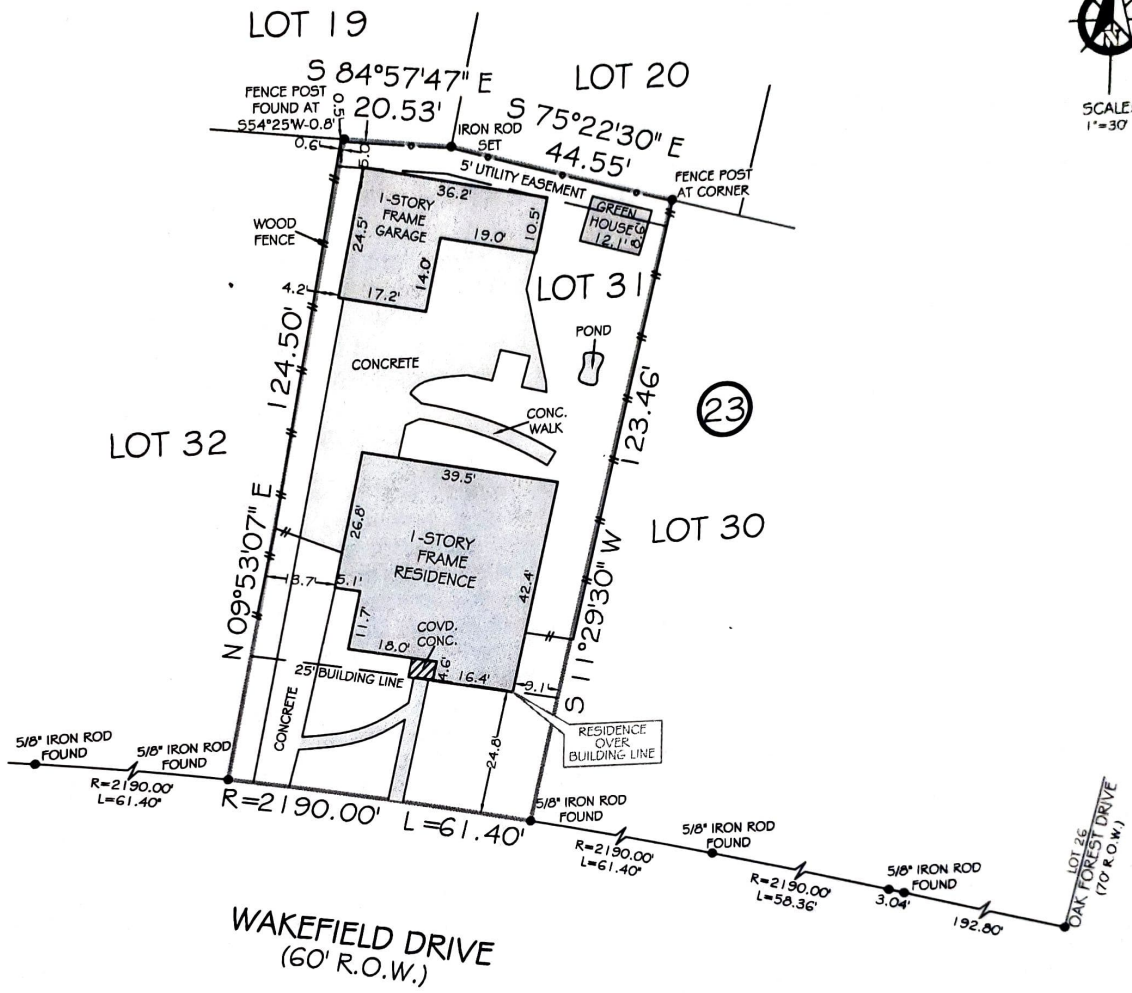

NOTES:
1) ALL BEARINGS SHOWN ARE REFERENCED PER RECORDED PLAT.
2) THIS SURVEY WAS PREPARED WITHOUT A TITLE COMMITMENT.
OTHER EASEMENTS AND/OR BUILDING LINES MAY AFFECT THIS TRACT.

LEGEND
(CM) - CONTROLLING MONUMENT
R.O.W. - RIGHT OF WAY

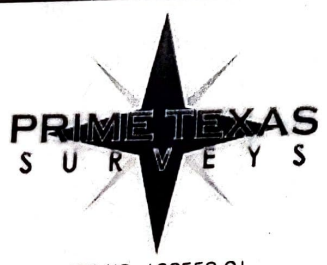

JOB NO: 130559-01
DATE: JULY 2, 2013

I HEREBY CERTIFY THAT THIS SURVEY WAS MADE ON THE GROUND UNDER MY SUPERVISION AND THAT IT CORRECTLY REPRESENTS THE FACTS FOUND AT THE TIME OF THE SURVEY. THERE WERE NO ENCROACHMENTS APPARENT ON THE GROUND EXCEPT AS SHOWN HEREON.

FLOOD INFORMATION
*THIS TRACT DOES NOT APPEAR TO LIE WITHIN THE 100 YEAR FLOOD PLAIN AND IS IN ZONE "X" AS LOCATED BY F.E.M.A.
FLOOD INSURANCE RATE PANEL
NO: 48201COG60L DATED: 06-18-2007

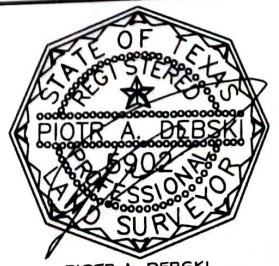

PIOTR A. DEBSKI
R.P.L.S. NO. 5902