

JOEL LAKEY SURVEY, A-64
AUSTIN COUNTY, TEXAS

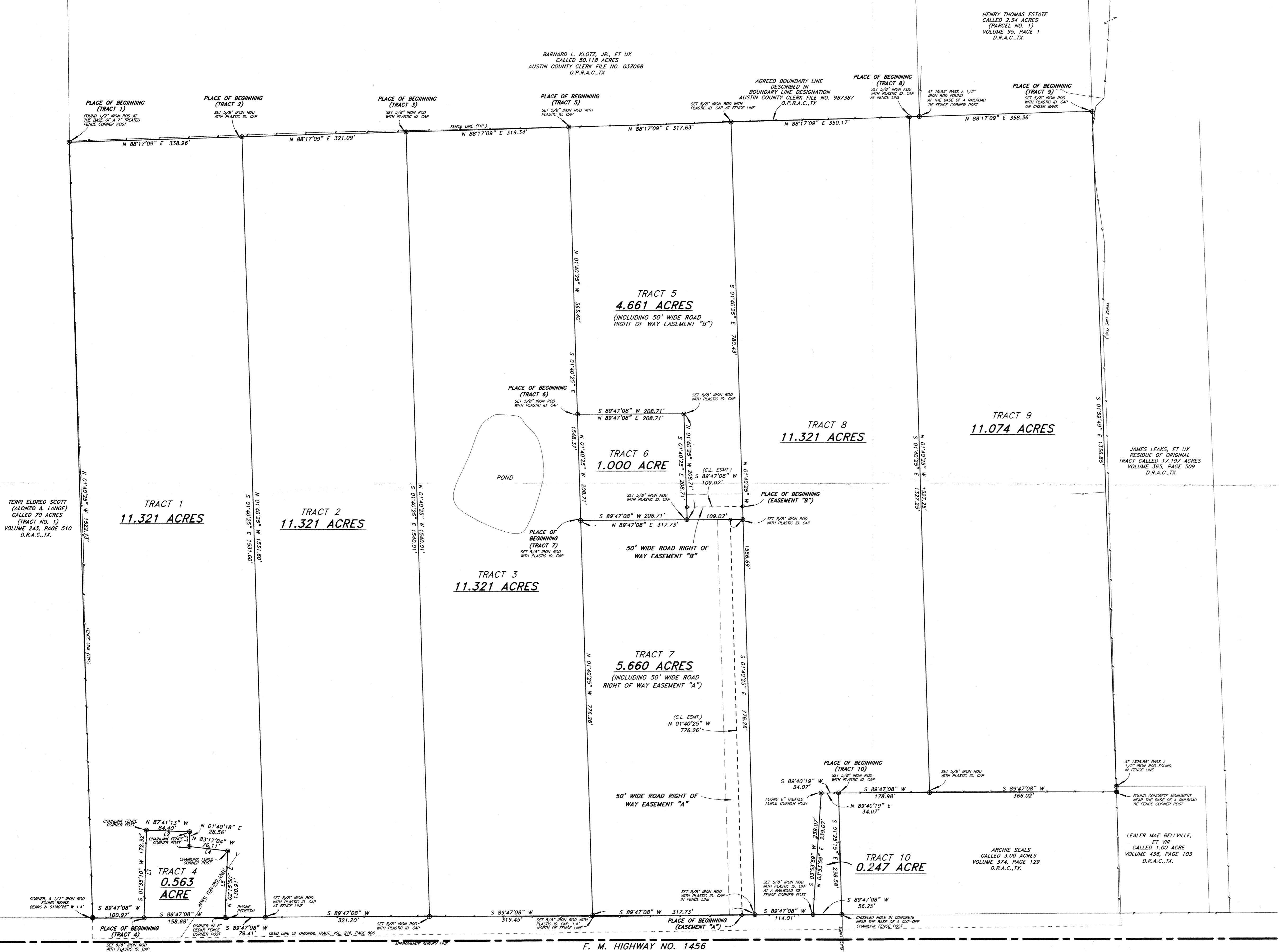
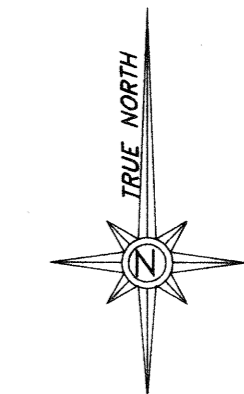
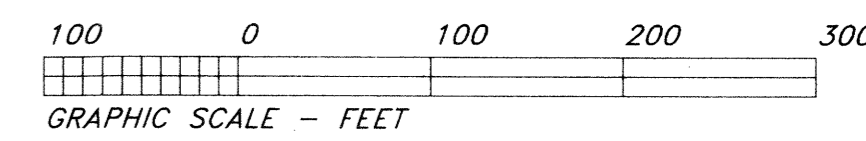

SURVEY MAP
SHOWING A SURVEY OF 4 TRACTS EACH CONTAINING 11.321 ACRES OF LAND, 0.563 ACRE, 1.000 ACRE, 4.661 ACRES, 5.660 ACRES, 0.247 ACRE, 11.074 ACRES OF LAND, AND THE CENTERLINE OF TWO 50 FOOT WIDE ROAD RIGHT OF WAY EASEMENTS, ("A" AND "B"), BEING SITUATED IN AUSTIN COUNTY, TEXAS, PART OF THE JOEL LAKEY SURVEY, A-64, BEING A PARTITION OF PART OF THE SAME LAND DESCRIBED AS 72.88 ACRES (SECOND TRACT) IN THE DEED FROM MAGGIE HUDSPRETH, ET VIR, TO ANTHONY SEALS, ET UX, DATED DECEMBER 1, 1954, AS RECORDED IN VOLUME 216, PAGE 506, IN THE DEED RECORDS OF AUSTIN COUNTY, TEXAS.

- NOTES:**
1. THE BEARINGS SHOWN HEREON ARE RELATIVE TO TRUE NORTH AS OBTAINED BY GPS OBSERVATIONS, OBSERVED AT LATITUDE: 30°02'19.41" N - LONGITUDE: 96°11'34.48" W. (WGS-84)
 2. THERE WERE SEPARATE METES AND BOUNDS DESCRIPTIONS PREPARED IN CONJUNCTION WITH THIS SURVEY MAP.
 3. A CURRENT TITLE COMMITMENT OR REPORT WAS NOT AVAILABLE OR PROVIDED TO THE UNDERSIGNED SURVEYOR AS OF THE DATE OF THIS SURVEY, AND THE UNDERSIGNED SURVEYOR DID NOT ABSTRACT THE SUBJECT PROPERTY.
 4. O.P.R.A.C., TX. DENOTES OFFICIAL PUBLIC RECORDS OF AUSTIN COUNTY, TEXAS.
 5. D.R.A.C., TX. DENOTES DEED RECORDS OF AUSTIN COUNTY, TEXAS.

CERTIFICATION

THE STATE OF TEXAS
COUNTY OF AUSTIN
I, JON E. HODDE, REGISTERED PROFESSIONAL LAND SURVEYOR, NO. 5197 OF THE STATE TEXAS, DO HEREBY CERTIFY THAT THIS MAP SHOWING A SURVEY OF 4 TRACTS EACH EACH CONTAINING 11.321 ACRES OF LAND, 0.563 ACRE, 5.660 ACRES, 4.661 ACRES, 1.000 ACRE, 0.247 ACRE, 11.074 ACRES AND THE CENTERLINE OF TWO 50' WIDE ROAD RIGHT OF WAY EASEMENTS ("A" AND "B") IS TRUE AND CORRECT IN ACCORDANCE WITH AN ACTUAL SURVEY MADE ON THE GROUND UNDER MY PERSONAL DIRECTION AND SUPERVISION.

DATED THIS 5TH DAY OF JUNE, 2007, A. D.
REVISED JULY 24, 2007 TO CHANGE EASEMENTS "A" & "B" TO 50' WIDE.

Jon E. Hodde
JON E. HODDE
REGISTERED PROFESSIONAL
LAND SURVEYOR NO. 5197
HODDE & HODDE LAND SURVEYING, INC.
613 EAST BLUE BELL ROAD
BRENNHAM, TEXAS 77833
(979)-836-5681

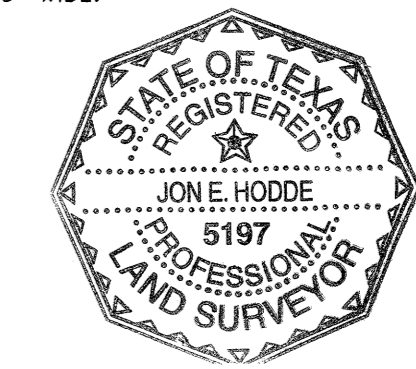

LINE TABLE

L1	N 01°35'10" E	172.32'
L2	S 87°41'13" E	84.40'
L3	S 01°40'18" W	28.56'
L4	S 89°17'04" E	76.11'
L5	S 02°15'50" W	130.91'

JAMES COCHRANE SURVEY, A-146

W. O. NO. 5464 (SEALS/464.MSD.FLX-MVIEW)

Hodde & Hodde Land Surveying, Inc.
Professional Land Surveying
613 E. Blue Bell Road • Brenham, Texas 77833
979-836-5681 • 979-836-5683 (Fax)
www.hoddesurveying.com