

8FT DOORS
1st \$1,800

8FT DOORS
2nd \$875

FIRST FLOOR

THE CAMBRIDGE • PLAN 5667

3,742 sq ft. • Two Story • 4 Bedroom • 3.5 Bath • Dining • Living • Media • Game Room • 3 Car Garage

FLEX LIVING OPTIONS: Bedroom 5 • Extended Master Bath • Bay at Casual Dining
Covered Deck • Covered Patio

REV 03/13
Cambridge/5667



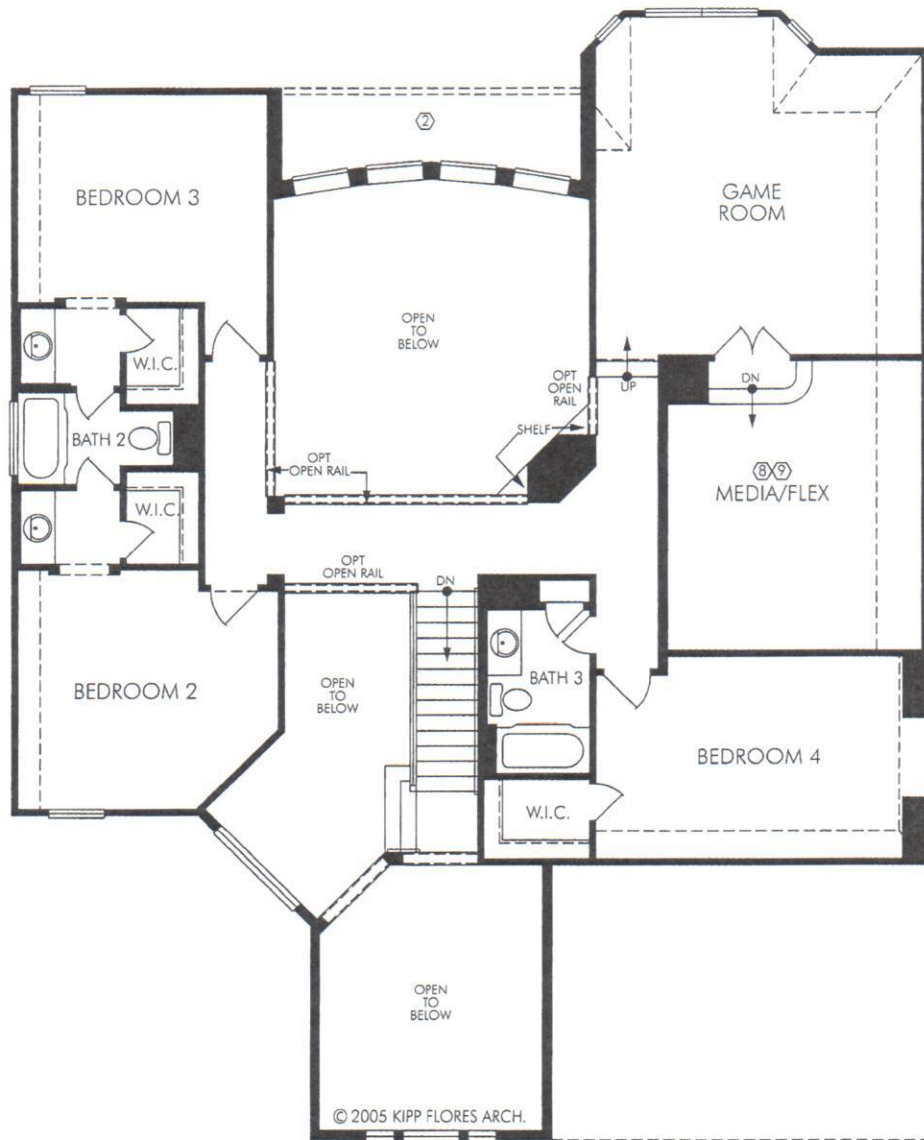

SECOND FLOOR

RECESSED CAN LIGHTS - \$122
 FLOOR PLUG - \$333

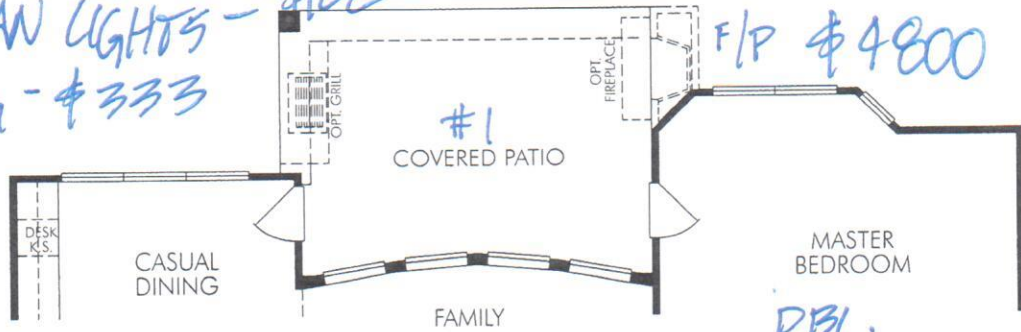

F/P \$4800

① OPT. COVERED PATIO

\$7,000

DBL. FLOOD - \$139

DBL. MOTION FLOOD - \$226

8 ZONES SPRINKLER - \$2850

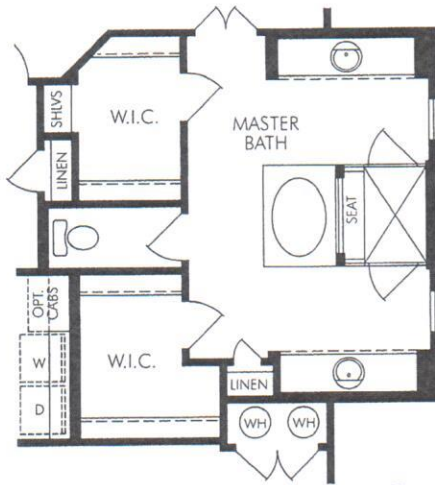

③ OPT. MASTER BATH

\$11,000

TOGETHER W/BATH

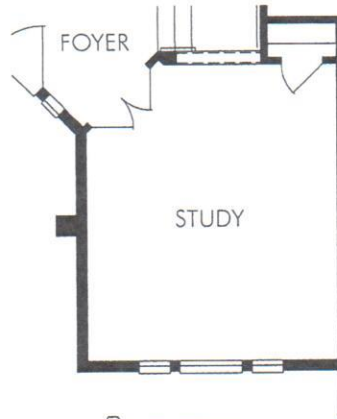

④ OPT. STUDY



⑤ OPT. BAY WINDOW AT CASUAL DINING

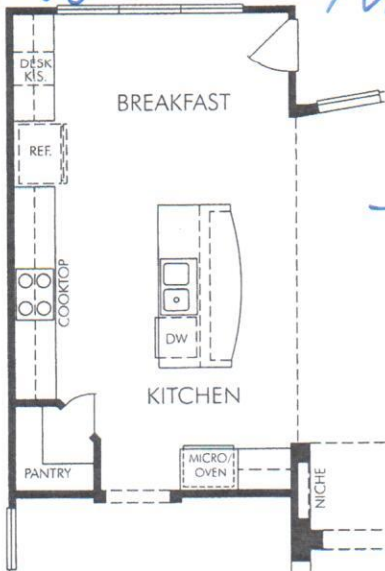

⑥ OPT. KITCHEN 1

MASTER BATH

#2

\$13,500

this option is not on this paper. This option carries you a bigger laundry room

BATH ONLY

NO MEDIA EXTENSION

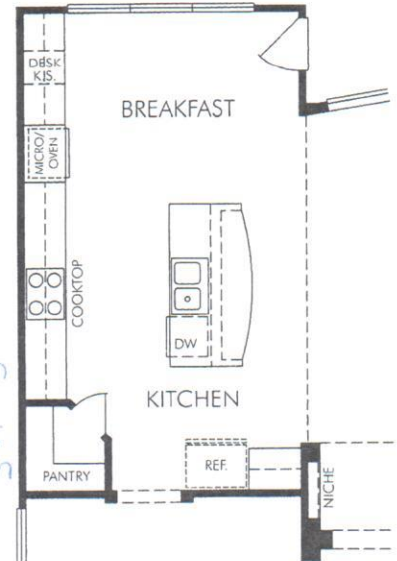

⑦ OPT. KITCHEN 2

OPTIONS FOR THE CAMBRIDGE • FIRST FLOOR

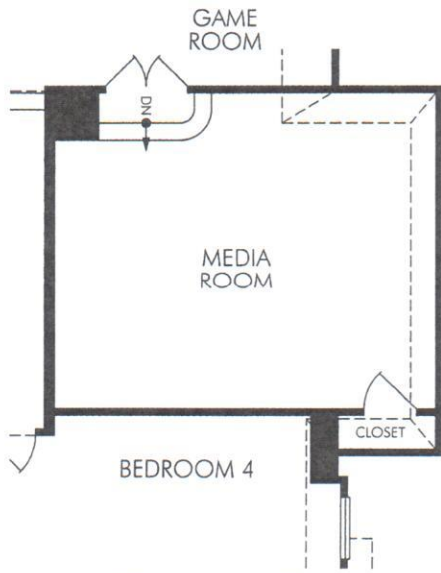
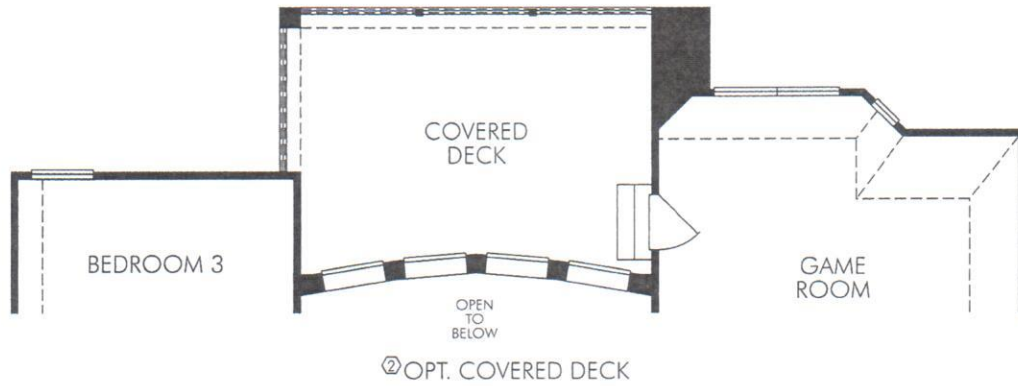

⑧ OPT. MEDIA ROOM
w/ OPT. MASTER BATH 1

*TOGETHER
w/ MASTER
BATH*



⑨ OPT. BEDROOM 5

\$1,400

OPTIONS FOR THE CAMBRIDGE • SECOND FLOOR